OUR SHADE TREES

It is said that it takes a hundred years to grow an elm, but only an hour to cut it down. Remember that and be careful that no trees are needlessly sacrificed and the work of a century undone. Shade trees are the chief beauty of a city and they are getting all too scarce. Even in Portsmouth which for years has been noted for its beautiful trees the past few years has made a great difference. Perhaps it was necessary that the trees be removed but it should be decided without question that such a step is really unavoidable before it is taken. A tree once removed cannot be replaced at will. Every city needs all the beauty it can possibly secure, so save the trees.

HELP PROTECT OUR BEAUTY

THE WEATHER

Washington, Aug. 14—Forecast for northern New England: fair tonight and Friday. Continued cool. Moderate northwest winds becoming gentle. Variable Friday.

THE PORTSMOUTH HERALD

FIRST IN NEWS—CIRCULATION GREATEST

SUN AND TIDE

Standard Time

Sun Rises 4.49
Sun Sets 6.48
Length of Day 13.59
Moon Sets .....5.16 a m
High Tide ....10.40 a m, 16.58 p m
Light Auto Lamps at ....7.18 p m

VOL. XXXX, NO. 167. PORTSMOUTH, N. H., THURSDAY, AUGUST 14, 1924. Portsmouth Daily Republican, Merged With THE HERALD, July 1, 1902 PRICE TWO CENTS

OVER 13,000 DEAD IN CHINA FLOODS

Relief Committee Estimates That Fifteen Million Persons Are Affected in the Devastated Districts

(By Associated Press)

Peking, Aug. 14—The International Famine Relief committee announced today that the latest estimate of the number of deaths from the floods which have been sweeping China is 13,115. The committe estimates that 15,000,000 persons are affected in the flood areas in the provinces of Hunan, Chihli, Kinagsi, Sukien, Kwangtun, Shangtung, Hohamand and Hupeh.

TO SWEEP RUM FLEET FROM SEAS

Big Force of Destroyers and Other Craft Assembled at League Island Yard

Philadelphia, Aug. 14—Unusual activity and rigid censorship of all news spread over a section of the League Island navy yard last night as the United States Coast Guard settled down to preparations for its campaign to sweep the rum fleet from the Atlantic ocean.

More than a thousand men, secretly mobilized, buried themselves grooming the sleek destroyers, sturdy minesweepers and speedy motorboats for the hour when they will put out to sea to establish an armed barrier along the coast against the illegal traffic in liquor, narcotics and aliens.

Throughout the day mechanics labored on the war craft, putting on finishing touches that will enable them to endure the rigors of sea patrol in all kinds of weather, while gun crews were drilling aboard the destroyers.

Twenty destroyers of World war type, some with the star on their smoestacks that marks them as having sunk a German submarine, comprise the battle line of the Coast Guard fleet. The secondary squadron is composed of two mine sweepers, while scout work and near shore patrol duties will fall to the motor craft, of which 300 are expected to be utilized. Twenty-four bases for the fleet are said to be planned along the coast with three recruiting stations later.

All the destroyers are capable of speeds of from 25 to 30 knots an hour and mount batteries of three or four-inch quick-firing guns, with one-pounders and machine guns as auxiliaries.

The censorship has been established to prevent the plans of the fleet becoming known to spies of the smuggling interests.

Commander Hamlet, in charge, has announced that all news concerning the fleet's activities would be withheld until something was accomplished.

The "enemy" forces operating over the sea lanes to points off the coast are said to be backed by powerful financial groups abroad.

Reports have been received of the supposed landing of a liquor cargo from a submarine; another concerning two mysterious "shadows" resembling undersea craft running submerged in photographs of the Hudson river recently taken by aviators, and of the use of seaplanes to bring ashore liquor and narcotics from smuggling vessels.

POLICE COURT

Two speeders were in police court this morning. One paid costs of $10 and the other forfeited $15 bail. One charged with operating without a license paid costs of $8.24.

George A. Donelson charged with non support was arrested for the Strafford county authorities.

THINKS DAWES PLAN WILL BE ACCEPTED

(By Associated Press)

New York, Aug. 14—Secretary Hughes, returning today on the President Harding, after a month's visit in Europe expressed the belief that the Dawes reparations report would be accepted by all the Powers concerned and would "be put into effect very soon." Mr. Hughes said that in his opinion acceptance of the Dawes plan did not hinge upon the date of the evaculation of the Rhur which was reported today as having caused a split between German and French representatives at the London conference.

DRY MEN SEIZE TORPEDO BOAT

New York, Aug. 14.—A torpedo boat, 55 feet in length and valued at $100,000, was captured by the new custom marine patrol off Mystic, Ct., and brought here yesterday.

The craft is said to be the same that attempted to ram the government patrol boat Shark yesterday. Eight hundred shots were fired at it then. Agents say there were many "dabs" of fresh paint on the steel hull of the craft captured yesterday, indicating that efforts had been made to cover bullet marks. The boat was found deserted and tied to a pier.

If it is not claimed, prohibition agents say, the torpedo boat will be pressed in to service as a rum boat chaser. It is a vessel with two motors of 300 horsepower each and double control to permit operation either from the deck or from an enclosed compartment. Its name is Come-and-Go.

REPUBLICANS GATHER AT WASHINGTON

(By Associated Press)

Washington, Aug. 14.—Ready to launch the national campaign Republican leaders from every section of the nation were here today to hear President Coolidge outline his views on the campaign issues in a speech accepting the nomination of the party as the presidential candidate. Mr. Coolidge will be notified formerly of his nomination at exercises in Memorial Continental hall tonight.

AMBASSADOR WILL RESIGN

(By Associated Press)

Washington, Aug. 14.—Dr. Otto Weidfeldt, German ambassador to the United States will surrender his diplomatic post and return to Germany on Sept. 15, having requested that he be relieved by the government in order to return to private life. The appointment of Dr. William Cuno, former German chancellor to succeed Dr. Weidfeldt in Washington is generally expected in diplomatic circles.

SLAIN WITH AXE WHILE ASLEEP

(By Associated Press)

Torrington, Conn., Aug. 14.—Ralph Deleo was murdered with an axe as he lay asleep in his bed at his rooming place in this city during the night. Lorenzo Sanna, who slept in the same bed with him is being held as a material witness. Sanna denied all knowledge of the killing but admitted that he knew that Deleo had been slain when he left the room this morning.

APPOINTMENT FOR N. Y. MAN

(By Associated Press)

Washington, Aug. 14.—William J. Donovan of Buffalo, N. Y., was appointed today an assistant attorney general to succeed Earl J. Davis of Michigan, resigned. Mr. Donovan now is serving as United States attorney for the western division of New York.

OPEN BIDS TOMORROW

Bids will be opened at City Auditor Bruce's office tomorrow for the new piece of fire apparatus for which the city council recently appropriated $12,000. The apparatus will be a triple combination, hose, pump and chemical.

Mrs. Belle Merrill of Fairfield, Me., is visiting at the Peaceful Pines, Eliot.

WILL MEET IN GRAND RAPIDS NEXT YEAR

(By Associated Press)

Boston, Aug. 14—Grand Rapids, Mich., was selected by an overwhelming vote of the 58th annual encampment of the Grand Army of the Republic here as the meeting place for next year's encampment. The Michigan delegation has been extremely active in the present encampment. The central location of Michigan aided in its choice. The business session is expected to be concluded by early afternoon.

HOLD M'COY ON MURDER CHARGE

(By Associated Press)

Los Angeles, Calif., Aug. 14—Norman Selby, known to the prize ring as "Kid" McCoy, confessed the murder of Mrs. Theresa Mors to his sister shortly after Mrs. Mors was shot here yesterday, it was announced last night by Captain of Detectives Cline. The murdered woman was the divorced wife of a wealthy antique dealer. The ex-pugilist, nine times a husband and who, common report said, was planning to make Mrs. Mors his tenth wife, would only make one statement and that was "I killed the only woman I ever loved." Later he varied it. "She committed suicide last night," he mumbled. "First I put her on the davenport. Then I moved her onto the floor." Detectives found what appeared to be corroboration of this—a large blood spot on the davenport and a smaller one on the floor where the body was found by the apartment house janitor. McCoy is held on suspicion of murder.

BROCKTON SHOE CUTTERS STRIKE

(By Associated Press)

Brockton, Mass., Aug. 14—Counter and innersole cutters struck in the factory of V. and F. W. Filoom Co. this morning in protest against wages and conditions here. The striking cutters are all members of the Boot and Shoe Workers Union.

FAMILY REUNION

A reunion of the Ladieu family of Laconia is being held this week at Hampton Beach at the cottage of Henry Ladieu on J street which is named "Chythnia Cottage." His sister Mrs. Alex Downs and children of Mechanic street will attend. Albert Ladieu the father is eighty-four years of age and will be the special guest at the gathering, which will include his seven grandchildren and other relatives from Laconia, Manchester and this city.

Mrs. Mary J. Clough of Brooklyn, N. Y., formerly of Kittery who is spending the summer in New Hampshire, is the guest of her sister-in-law Mrs. Irving Burke of the Rogers road, Kittery, for a few weeks.

URGE REVOLT AGAINST NAT. DEFENSE DAY

Circulars Seized in Mail Advocate Calling Day "Black Friday"

(By Associated Press)

Cedar Rapids, Ia., Aug. 14—Literature urging people to rebel against the order of President Coolidge setting aside Sept. 12 as National Defense Day was seized in the mails here yesterday by Postmaster E. J. Hahal. The circulars urged demonstrations with crêpe instead of flags and advocated that the day be observed as "Black Friday." The literature was turned over to Federal authorities.

MAN MURDERED WHILE TALKING WITH FRIEND

(By Associated Press)

New York, Aug. 14—Andrew Puleo, a jewelry merchant, was killed early today in Brooklyn by an unknown assailant who fired both charges of a double-barreled shotgun from an automobile as the merchant was standing in the street talking with a friend.

TWO KILLED IN ATTEMPTED BANK THEFT

(By Associated Press)

Seattle, Wash., Aug. 14.—Miss Isadora Hall, vice president of the Snoqualmie Valley Bank at Toll was ordered to throw up her hands by three bandits at the teller's window of the bank yesterday. She obeyed. Then Sheriff Starwick and six deputies arose from behind the teller's counter and ordered the bandit's to surrender. In the ensuing revolver fight two of the bandits were killed.

William Hersey and Newton Ward were visitors in Milton yesterday.

NIGARA FALLS CHURCH BOMBED

Interior of Structure Ruined—Pastor Under Police Protection

(By Associated Press)

Niagara Falls, N. Y., Aug. 14—The First Baptist church here was bombed today. The explosion wrecked the interior of the structure and windows in business places a block away were broken. Rev. A. B. Mercer, pastor of the church, is president of the Niagara Falls Council of Churches and has been active in recent crusades against places of vice in the city and vicinity. He has been under police protection for several weeks.

AGAIN POSTPONE AVIATORS START

Falling Barometer and Heavy Winds Sets Flight Back Another Day

(By Associated Press)

Reykjavik, Iceland, Aug. 14—The departure of the U. S. cruiser Richmond, flagship of Rear Admiral Magruder, to take up its station 150 miles off the Iceland coast to await the passing of the American around-the-world fliers which had been planned for 8 o'clock this evening was postponed until tomorrow on receipt of news from the cruiser Raleigh off the Greenland coast that the barometer was falling and that half a gale was blowing.

READY TO START WORK ON THE NEW BRIDGE

Derricks, boilers and other equipment to be used in the preliminary work of the new bridge to Pierce Island owned by the Cashman Brothers of Newburyport have arrived and the contractors will shortly start the job. The first work to be done will be the removal of the granite of the Madison street reservoir to the river front which will be used in the construction of the abutments.

Newton Spinney of Akron, Ohio, who was formerly employed in this city and who has a host of friends here has returned to Akron after passing two weeks at his home in Kittery.

Thursday, Friday Saturday

Special Mark Down Prices From Our

Silk Department

Yard wide All Time Crepes in Black, Lanvin Green, French Blue, Grey, Brown, Muffin and Navy, was $1.95

Special $1.25

$2.95 Crepe de Chines and Canton Crepes, printed in handsome combinations and patterns, 38 inches wide

Special $1.98 Yard

One lot of Printed Crepes that were priced up to $2.95, 38 inches wide, pretty colors and combinations

Special $1.59 Yard

WE CLOSE WEDNESDAYS AT NOON.

Geo. B. French Co.

"Say, Dad, this Upsonizing is Great!"

"The Board cuts clean like lumber and goes on the walls and ceilings as slick as a whistle. And when the job's done, it's done for keeps. Beats our old cracking plaster and fading wall paper all hollow!

"Sam tells me the Board's surface is 'filled' or ready-primed and only needs one or two coats of paint instead of the four or five that ordinary wall boards soak up. When the room's finished with those nifty colors you selected, Dad, it'll be a beauty."

UPSON-BOARD

(The most dependable board made in America)

LITTLEFIELD LUMBER CO., 3 GREEN ST.

Dear Folks:--

Canning season is now going full blast and there's lots of lovely blue-berries, black-berries, etc., and some nice juicy fruits coming soon. Surely you're going to put some of these mouth waterers up in bottles to have during the long winter months.

We have some of the nicest bottles you ever put your eyes on, and we know our prices are low.

E-Z, LIGHTNING and BALL are the makes we have this year and we have them in ½ pints, quarts and 2-quarts.

Thanking you for your attention, we are,
Sincerely yours,

MUCHEMORE & RIDER CO.

Phone 1454. 123 Market Street.

PROTECT YOUR HOME
IS IT INSURED?

PROTECT YOUR FAMILY WITH ACCIDENT INSURANCE

JOHN SISE & CO.
Phone 19

MEN

Do you remember the THRILL that came with your FIRST long trousers, or your first TAILOR-MADE SUIT? OUR TAILORING brings just such feelings of satisfaction, and it makes our customers think of those happy days.

GOOD CLOTH, WELL TAILORED, MAKES SATISFIED CUSTOMERS

J. H. SMITH

Merchant Tailor
State Street.

Successor to C. J. Wood
Opp. P. O.

REINEWALD'S MUSIC SCHOOL

Teaches
VIOLIN, CORNET, BANJO, TROMBONE, MANDOLIN

For Sale—Special Bargains on Few Used Instruments.

Cornets, complete in case. 1 Morse Violin, extra fine tone. 1 Holton Slide Trombone. 1 Vega Tenor Banjo. 1 'Cello, fine tone. 1 Conn C Melody Saxophone.

Agent for Gibson Banjos and Mandolins

R. L. REINEWALD

Ex-Bandmaster U. S. N. Band and 8th Regt. M. V. M.
85 Middle Road (off Middle Street.)

NEWSY NOTES AROUND TOWN

It is impossible to read all the accidents that occur nowadays. Any auto driver who goes through the season without having at least a couple of mudguards bent should be given a

Oil, sand and water do not constitute a good surface for a road. At least ten machines were in collision at Hampton Village Tuesday on account of rain on the newly-oiled street.

It has come at last! The comic bathing girl. Some autos have pictures of bathing girls with a displacement of at least a ton.

The time for the great Denishawn dances draws near. Portsmouth is lucky in being able to see these great terpsichorean artists perform.

The season of sales has begun. Portsmouth merchants are offering merchandise at very low prices, making way for the Fall stock.

The Pines are fast taking on a gala appearance. The beautiful natural amphitheatre, which has been the scene of animated winter activities, will in the next few days present the spirit and essence of summer and nature in all its glory.

Babbling brooks babble no longer. For a short time yesterday a little gurgle was noticed but when the rain stopped the water promptly sunk through the ground.

Summer hotels in these parts are at the heighth of their season now. Sveral of them are calling for more help.

Fair weather is forecasted for both the Denishawn dances and the Pageant of New Castle.

Portsmouth is lucky in having Great Bay situated where it is. All the thunderstorms coming this way are generally split up before they reach here.

An instance of this was in the storm last week when Greenland and Newington suffered much, but Portsmouth had no damage done.

Each year finds the ranks of the G. A. R. slowly depleted. The time is not far off when the last of the Boys in Blue will have answered the final roll call and stood the final retreat.

DAWES NOTIFICATION PLANS COMPLETED

Chicago, Aug. 14.—Arrangements for the ceremonies when Brig. Gen. Charles G. Dawes is notified of his nomination as Republican vice presidential candidate, Aug. 19, are announced as completed by Roy O. West, secretary of the Republican national committee.

Acceptances have been received from most of the invited guests and preparations made to handle a throng of almost any size. Voice amplifiers will be in position so that all may hear.

The speakers' platform will be erected along a stone wall at the foot of the lawn terrace at Gen. Dawes' Evanston home. Sheridan road will be roped off and a small park across the street will provide additional standing room.

William M. Butler, chairman of the Republican national committee, will introduce the notification speaker, A. W. Jefferis of Omaha. Mr. Jefferis, a former Congressman, placed Mr. Dawes in nomination at the Cleveland convention.

Both the speeches of Mr. Jefferis and Mr. Dawes, it is indicated, will be short The remainder of the program will be occupied with the Hamilton Glee Club and several bands. The formalities will be radiocast from several stations.

The list of invited guests who have sent in acceptances thus far, announced by Secretary West, includes 10 women members of the Republican national committee, five women members of the notification committee, a score or more of members of Congress and a dozen state chairmen.

Spring or Summer Stop COLDS —In 5 Hours

Every trace of a miserable, lingering Spring or Summer Cold goes in 5 hours with new prescription, Rinex, that quickly kills cold poisons in blood. Send 10c for 3-dose sample to Clinical Laboratories, Cleveland, O. Regular size sold on money-back guarantee by all good druggists.

Trunks, Bags

WARD ROBE TRUNKS
LEATHER GOODS
AUTO ROBES
BLANKETS
EXCELLENT LINE OF GIFT SPECLALTIES

George Mawby

145 Penhallow St. Phone 1425-M.

Watch this newspaper every Thursday evening for the new Victor Record list

The Victor Company announces weekly through the newspapers all over the country a complete new list of records by the greatest artists in every field of music, on sale every Friday morning. These lists represent the finest programs of entertainment available through any means.

As you can depend upon the high quality of Victor Record service, so you can depend upon the superior performance of Victrolas and Victor Records; a performance always available in its full beauty, unqualified by conditions of time, place, or season. Victrola Instruments at $25 up.

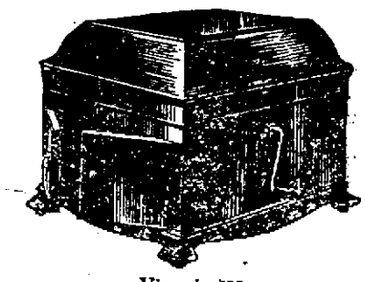

Victrola IX
$75
Mahogany or oak

Victrola No. 210
$110
Mahogany, oak or walnut

Victrola No. 400
Mahogany, $250; electric, $290

There is but one Victrola and that is made by the Victor Company —look for these Victor trade marks.

Out tomorrow

New Victor Records

Red Seal Records

		DOUBLE-FACED Number	List Price
Good-Bye (Tosti) / Serenade (Tosti)	Rosa Ponselle / Rosa Ponselle	6453	$2.00

Two Tosti songs in English—the immortal "Good-Bye" and the dainty Serenade. And how Ponselle does sing them! To hear these records is to know why she is a Victor artist.

Spanish Dance (Sarasate) Violin Solo / Humoresque (York Bowen) Violin Solo	Efrem Zimbalist / Efrem Zimbalist	6451	2.00

The first records of display character this sterling artist has made for some time. A bewitchingly beautiful Sarasate dance and a madly capricious Humoresque by a living English composer. Records you will want to hear and own.

Concert Songs and Instrumental

Love is Mine (Teschemacher-Gartner) / For You Alone (O'Reilly-Geehl)	Richard Crooks / Richard Crooks	45422	1.00

Love-songs of intense beauty. Whether or not you have had the experience—the exaltation, the transfigurement, the pain—these tenor records will thrill you.

Devotion (Herbert) / Sweethearts—Selection (Herbert) "On Parade"—"Angelus"—"Pretty as a Picture"—"Cricket on the Hearth"—"Jeannette's Wooden Shoes"—"Sweethearts"	Victor Herbert's Orchestra / Victor Herbert's Orchestra	55223	1.50

His own "Devotion" was the last work ever conducted for us by Victor Herbert, and this record is the last we ever can issue from his own hand. It is fitting to the occasion.

Light Vocal Selections

Hinky Dinky Parlay Voo / We Don't Get Much Money, But We Have a Lot of Fun	Billy Murray-Ed Smalle / Billy Murray-Ed Smalle	19388	.75

Comic hits—one of them filled with war-time reminiscence, and the other a play on juvenile pastimes and popular songs. Delightful records—plenty of swing and go, and full of humor.

Folk Dances

(1) Broom Dance (2) Bummel Schottische / (1) Gossiping Ulla (2) On the Bridge of Avignon	Victor Band / Victor Band	19348	.75

Records of old-world dances, issued for educational purposes. Splendid numbers for the community celebration, or the family hour.

Dance Records

Walla-Walla—Fox Trot (from "Florie") with vocal refrain / Dixie's Favorite Son—Fox Trot	Paul Whiteman and His Orchestra	19389	.75

Whiteman fox trots in comic style. The first has amusing echoes, for various instruments, of an amusing vocal refrain; the second is brilliant but amusing, too. No matter how many Whiteman records you have, you'll also want this one.

Pickin' 'Em Up and Layin' 'Em Down —Fox Trot / The Doodle-Um Blues—Fox Trot	The Benson Orchestra of Chicago	19386	.75

Finely melodious fox trots—splendid hot weather numbers that will last you through the winter. Easily danced to, and lasting in appeal. Records you will want to keep handy.

Rock-a-Bye My Baby Blues—Waltz with yodeling / Tears of Happiness—Waltz	The Troubadours / The Benson Orchestra of Chicago	19387	.75

The first number is an excellent waltz in the popular manner, with a yodel refrain based on "Emmett's Lullaby"; the other has deep-toned melodies with plenty of strings. Records that adequately fulfill every wish of the dancer.

TRADE MARK
Victrola
REG. U.S. PAT. OFF.

"HIS MASTER'S VOICE" TRADE MARK REG. U.S. PAT. OFF.

Victor Talking Machine Company, Camden, N.J.
Victor Talking Machine Co. of Canada, Ltd., Montreal.

GIRLS MAKE FINE ATHLETIC RECORDS

The Playgrounds had a girls' track meet yesterday in which all the events were hotly contested and some fine marks were turned in. Some of the girls are piling up points in every one of these meets and are sure to get prizes at the end of the season for the work they have been doing all the year. Interest never seems to lag in the athletic work at the Playgrounds and the popular instructors of the children are kept busy introducing new games and in making the little athletes adept at all the track and field events know to sports. Lately a new vaulting pole and an eight-pound shot have been added to the equipment and many of the girls as well as the boys are learning to use these.

When the girls are not athletically engaged they are learning to sew and weave baskets. Some of the youngsters have made fine baskets and greatly enjoy learning this useful art.

The girls are divided into thre classes for the track meets. This is done in order to assure that the children are in competition with others of their own age and size so that points may be awarded fair. Each class has developed its star. In the first class E. Welsh seems to carry away most of the laurels at this time. She is hard pressed by other girls in the class and may lose her advantage unless she keeps up her present pace. In the second class M. Harney is out front when it comes to scoring the most first. Alice Mullen, in the third class, has proved to be one of the most versatile athletes at the Playgrounds. She is full of "pep" and enters every event. It is seldom that she fails to place and most often she takes first or second in all the events. The result of yesterday's meet is as follows:

High High jump—1st class, 1, E. Welsh; 2, J. Stetson; 3, E. Gardner. 2nd class, 1, M. Harne; 2, G. Voudy; 3, S. O.Brien. 3rd class, 1, A. Mullen; 2, I. Hanlon; 3, P. McDonald.

Crab race—1st class, 1, S. Rowe; 2, E. Flanigan; 3, E. Gardner. 2nd class, 1, S. O'Brien; 2, M. Harney; 3, I. Hodgdon. 3rd class 1, P. McDonald; 2, A. Mullen; 3, I. Hanlon.

Running broad—1st class, 1, E. Welsh; 2, E. Gardner; 3, S. Rowe. 2nd class, 1, M. Harney; 2, G. Voudy; 3, M. McClinton. 3rd class, 1, A. Mullen; 2, E. Moore; 3, I. Hanlon.

WEIR STOVE CO. ADOPTS NAME OF ITS FAMOUS RANGES

Becomes Glenwood Range Co.

Every housewife knows the name "Glenwood." Glenwood ranges have been made at Taunton, Mass., since 1878, but the great foundry which makes them to "make cooking easy" has always been known as the Weir Stove Company.

Through the excellence of the Ranges themselves and many years advertising the name Glenwood has been given nation-wide publicity. To people remember that they are the product of the Weir Stove Company, has therefore been decided to change the name of this famous New England foundry to the Glenwood Range Company. The ownership and management of the company remain unchanged.

FINE DAYS OUTING AT ISLES OF SHOALS

Steamer leaves Portsmouth 11.15 a. m. returning 3.45. Make this part of your trip to Portsmouth. Low fare.

Blue Ribbon Suggestions

Egg Salad

Eggs (halved)
Chopped Lettuce
Celery
and

HELLMANN'S BLUE RIBBON Mayonnaise

IMPRESSIONS ON THE DENISHAWN PRODUCTION

Miss Dorothy Manners, a society reporter for several elite New York and Washington publications, is in this city making observations of the Denishawn production, for the idea is so unique as to attract much attention. Miss Manners made the acquaintance of Doris Humphrey of the Denishawns at various society appearances of the dancers and has written the following "Impressions on the Portsmouth Denishawn Production" for our readers:

"Being a member of the sex feminine I was able (never mind how) to view some of the rehearsals at the High school yesterday. I wonder how many people have an idea of the tremendous amount of personal work of all kinds that enters into such a series of performances. When I entered the hall Doris Humphrey, who is the St. Denis coach—and, by the way, what a wonder she is—was telling one of the young ladies how to be graceful, to always look and smile at the audience. And this goes on all through life—look and smile.

"Music lovers will certainly enjoy themselves at these performances for the many scores used represent all schools of music, modern American, as witness the Stoughton compositions and those pretty incidental dances and excerpts from 'Phryne' by Louis Ganne, music made from the 'Midsummer Night's Dream' by Mendelssohn, the Liszt 'Liebestraune', etc. Even played by the pianist at the rehearsals this music sounded wonderfully. Then there were a number of new melodies that I heard, many of which, I am told, were written especially for 'Psyche and Cupid.'

"Miss Pearl Wheeler, who has been costume mistress for Ruth St. Denis for a long time, arrived in town Monday and with her came trunk after trunk filled with beautiful laces from Italy, silks and satins from Spain and Japan, authentic old coctumes, in short, everything needed to make this the finest costumed affair we have ever had in the good city of Portsmouth.

"How much electricity do you suppose it will take to furnish the necessary lighting at the Pines at the St. Denis performances next Friday and Saturday in aid of the Portsmouth Hospital and Family Welfare association? Well, they told me today that it will take over a million candle power. This light will be bunched, it will be diffused, it will be thrown through colored screens, in fact, they will do almost everything with light except make it talk. The evening productions will be regular color symphonies.

"I was not able to see the five young men who are to take part in these performances and thus act as foils to the several hundred young ladies. But I did hear some of the young women talking about them and from what I heard I rather expect that they are the pick of the city.

"At one of the rehearsals I was asked as to who the star of the local celebrities might be. This was not a fair question—they are all stars. But I would ask everyone to look at Psyche in 'Psyche and Cupid.' Betina Trent is the name of this classic Psyche and I feel sure that should she care for the life of a professional dancer it would not be necessary for her to train very long before she occupied a prominent place. Just watch her when you see the performance. It is worth looking for.

"The favorite of the whole production, among the girls at least, is Doris Humphrey, who is doing the coaching. I heard her being talked over and the consensus of what I heard was to the effect that she had always, even in the most exasperating and trying situations, been just the 'best ever.' One girl said, 'she is great.' Another said, 'I wish she would come back and teach all winter.' And it is no easy task to rehearse 'steen groups of girls 'steen times a day in 'steen numbers and all with different costumes.

"One good thing about these costume rehearsals is that it aids the girls in becoming used to wearing them. In these days of short skirts and knickers it has become a lost art to know how to wear long skirts and flowing garments—but the Portsmouth girls are apt pupils.

"Nothing marks the interest of those taking part in these performances so much as the rehearsing that takes place in the halls of the High school after the principal rehearsals have taken place under the supervision of Miss Humphrey. The young ladies are so anxious to do well that they keep working for long periods going over their various steps—always being careful to remember and coach each other in order that perfection may be attained.

"DOROTHY MANNERS."

FRECKLES AND HIS FRIENDS — Won't Know the Difference — BY BLOSSER

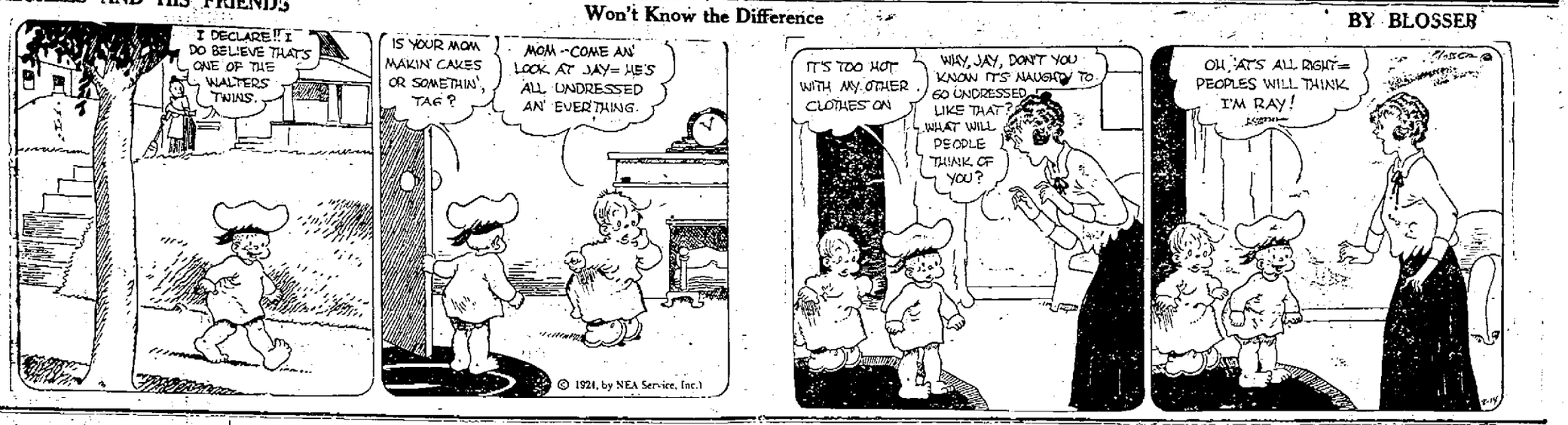

HAPPENINGS IN PORTSMOUTH

Fifty Years Ago

The sportsmen having in charge the important matter of a pigeon shoot, at which the celebrated Bogardus will display his skill, have secured some 300, about 700 being necessary to render the success of the affair assured.

Stephen Dow of Tuftonborough, who did military service in the War of 1812 and is in his 81st year mowed, spread and raked up an acre and a half on July 20. The Wolfeborough News claims the championship for him.

Thirty Years Ago

A telegram was received here on Sunday evening asking Walter Woods to come to Sorrento to pitch against the Bangors of the New England League.

The wine clerks of this city play ball with the wine clerks of Newburyport an Aug. 20, for the benefit of the Cottage hospital. Two of the old-time twirlers are to be the battery for Portsmouth, Sherman Newton and James D. Holland. Everybody should see this game as it will be a corker.

Twenty Years Ago

Sunday, no edition.

SPEAKS BEFORE UNITARIANS

"Religious Education and the Family" was the subject of the second lecture by Rev. Herbert W. Gates of the Congregational Educational Society before the delegates to the fourth annual Institute of Religious Education of the Unitarian Laymen's League at Star Island.

According to Dr. Gates no institution is so potent as the home in the training of the child and while the family as an educational institution may be vacating its responsibilities, it must ever remain an educational institution either for better or worse.

Mrs. Theodore D. Steinhausen, girls adviser in the Rochester, N. Y., High school, gave the first of two lectures on "The Recreational and Social Side of Young People's Work." She criticised the church for its failure to crowd out of the lives of the young the things they should not have.

Mrs. Steinhausen told of an exhaustive survey made in Rochester of juvenile delinquency and stated that the agency which seemed to do less to prevent its causes, and care less, was the church. Since the publication of the results of the study, the speaker added that only two ministers in Rochester have exhibited any interest in it.

The second series of baseball games between the New England delegates and the New York delegates was played, with the latter winning, 9 to 8. The New England team staged a rally in the ninth but fell one run short.

$3000 THEFT AT BOSTON STORE

(By Associated Press)

Boston, Aug. 13—Woolen and silk goods valued at $3000 were stolen last night from the American Coat and Skirt Co., it was reported by Benjamin Silber, manager, to the police today. Entrance was gained through the cellar. A girl's sweater and comb were found in the room, leading the police to believe a woman may have assisted in the burglary.

O, SHUT UP!

"Go, my son, and shut the shutter,"
A mother to her son did utter.
"The shutter's shut," the son did say,
"And I can't shut it any shutter."

Capper's Weekly

KITTERY NEWS

Kittery, Aug. 14.—Misses Jeanette and Dorothy Fife of Otis Ave., are the guests of relatives in Reading, Mass.

Mr. and Mrs. Chester Caswell of Water St., have been recent guests of her sister, Mrs. Ray Hersey at Concord, N. H.

Rev. and Mrs. Ernest W. Robinson of Otis Ave., have returned from Kents Hill, Me., where they attended the Epworth League Institute for a week.

Mr. and Mrs. Hibbard of Central Falls, R. I., who have been guests of the latter's sister, Miss May Rogers of Rogers Road, have returned to their home.

Mrs. Emma MacRae of Arlington, Mass., has been the guest of her sister Mrs. Abbie Philbrick of Pine St.

Misses Gladys Emerson, Lucinda Foley, Velma Blake and Lena Cole have returned from Kent's Hill, Me., where they attended the Epworth League Institute.

Don't drive a dirty car. Have it washed at Hobbs Motor Co. Tel. 350. 2t a8

Mrs. Albert Brown and children and Mrs. Willard Locke and children are passing a few days in Milton, N. H.

The cretone bags which are to be sent to the soldiers must be sent to the library before the 28th of Aug. These bags are 10 inches square with a draw string at the top. Everyone is invited to make one. Lets see if we can't send a goodly number from good old Kittery.

WENTWORTH HALL
KITTERY
for
GOOD PICTURES

Clair Prince of Boston has been the recent guest of his mother, Mrs. Marion Philbrick of Oak Bank.

Douglas MacDaniel of Reading, Mass., is the guest of his cousin Rodney Fife of Otis Ave.

C. B. Shackleton U. S. N. and wife of Gloucester, Mass., have been recent guests of friends here.

Miss Annie Prince of Prince Ave., is enjoying a vacation from her duties at the local yard.

Harry C. Philbrick and wife of Auburndale, Mass., have been guests of relatives here.

Keep your car looking new by having it washed at Hobbs Motor Co. Tel. 350. 2t a8

Paul L. Folsom is enjoying a vacation from his duties at the local yard and passing same in York.

Rev. Mrs. Winnifred Coffin will occupy the pulpit of the Second Christian church on Sunday morning.

BANDITS ROB FIFTY MEN

Pittsburgh, Pa., Aug. 13—A posse scoured nearby hills throughout last night for truce of bandits who yesterday raided a dice game at Millvale near here, bound and robbed perhaps 50 men and shot to death one man who tried to escape. Police arrested Charles Speel of San Francisco, who was found hiding in the vicinity. They claim he was one of the five bandits who are believed to have secured cash and jewelry totaling $2000.

WITHDRAWS AS CANDIDATE FOR SENATOR

Lansing, Mich., Aug. 14—A telegram from Henry Ford asking that his name be withdrawn from the list of candidates for the Republican nomination for U. S. senator in the Michigan primary has been received by Secretary of State Deland.

In his telegram Mr. Ford said:

"It has recently been brought to my attention that parties unknown to me and without consulting me in any way, and for purposes I am at a loss to understand, have made unwarranted use of my name for senatorial nomination

"I fail to understand their motive, but believe it cannot be a good one and repudiate the whole undertaking and withdraw my name, as I am in no sense a candidate."

Nursing Mothers

Builds up vitality of nursing mothers. Increases & enriches mother's milk.

Borden's THE IMPROVED MALTED MILK

At Your Druggist's

Safe for the Kiddies

Make sure of the ice cream the kiddies get in their cones. Jersey is *pure* and clean, protected through pasteurization and model sanitary conditions. Its rich, pure cream is a splendid food to supply the energy for active play and to build strong, healthy bodies. Encourage them to eat plenty of Jersey Ice Cream—it's good for them. Jersey quality is better than the law requres. In bulk or Tripl-Seal bricks, in single or combination flavors. Packaged without touch of human hands.

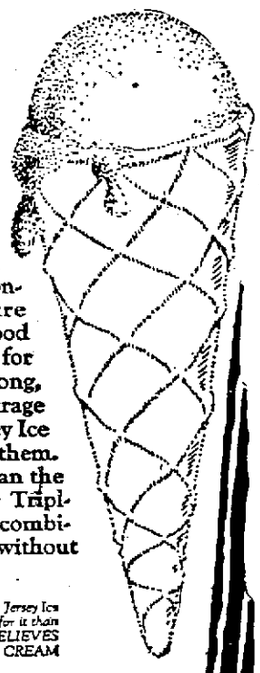

IMPORTANT You pay no more for Jersey Ice Cream, although the dealer pays more for it than ordinary creams BECAUSE HE BELIEVES IN SELLING QUALITY ICE CREAM

Made and Guaranteed by the
JERSEY ICE CREAM COMPANY
Lawrence and Lynn, Mass.

JERSEY ICE CREAM
New England's Standard

FOR SALE BY
G. E. Philbrick, druggist — 67 Congress St.
Adams Pharmacy — 31 Market Street

Capitol Park Hotel
WASHINGTON D.C.
DIRECTLY OPPOSITE UNION STATION
EUROPEAN PLAN
RATES $2.50 AND UPWARDS
NEW AND MODERN
COURTEOUS SERVICE
ALL OUTSIDE ROOMS
GEORGE B. ASHBY, Manager.
VISIT YOUR NATION'S CAPITOL.

LISTEN IN TO THE Presidential Candidates Speeches THIS WEEK

If you haven't a Radio Set we can supply them at all prices from $35 up.

Portsmouth Electric Shop
76 Daniels St.

PORTSMOUTH SCHOOL OF MUSIC
("We make Professionals")
Three Years Course
Preparatory, Progressive, Professional
SPECIAL ANNOUNCEMENT
Thomas Stanton, Dancing Instructor
All Forms—Solo and Class
Book now—Season opens Sept. 8
G. BERTRAND WHITMAN
Director
Studios, 14-15-16 Franklin Block
Portsmouth, N. H.
Phone 247-J

Michelin Tires
MEAN TRUE ECONOMY.
MOST MILES PER DOLLAR
Arthur F. Cook, Agent,
PHONE 58

New Oriental Balsam Lifts Out Hair --Roots and All!

Objectionable hair on face, under arms, on legs—all gone in 3 minutes! No muss, no odor, no discomfort, no growing back of hair stronger than ever. Quick, harmless—guaranteed effective!

A beauty secret of the Orient has at last been brought to America—a marvelous new hair remover, called Karma. It is made of the finest oriental balsams which, when applied, open up the hair pores, penetrate towards the roots, and when removed a few minutes later, delicately and gently "ease out" every unsightly hair—root and all!

No need now to use ordinary depilatories which merely burn off the surface hair, nor to use slow painful processes which must be repeated again in a few weeks. Karma's effectiveness is guaranteed absolutely—not only to remove hair, root and all, but to leave the skin clear, healthy and soft as velvet.

Karma is sold and guaranteed by Benjamin Green, Adams' Drug Store, Boardman & Norton, G. E. Philbrick, W. D. Grace, F. B. Coleman.

off to Europe 3 sailings each week

Regular sailings from New York, Boston, Montreal. Wednesdays Fastest service to Southampton and Cherbourg. Saturdays to Cobh (Queenstown), Liverpool, Londonderry, Glasgow, Plymouth, London, Hamburg. See your local agent.

CUNARD ANCHOR LINES
Boston—New York—Montreal

Fruit Jars
Jelly Tumblers
Kold Prosso Jar Rubbers
The kind you can boil without injury.
Canning Outfits
Preserving Kettles
Jelly Strainers
Everything in the preserving line
JOHN G. SWEETSER
129 Congress St. Telephone 310

FLAVOR!

Ah, that's just the word when you eat M. & M. Bread. Not only the Real Quality Loaf of Bread but it has that Home-Made Flavor that makes it doubly preferred.

M & M. BREAD

You can't buy better, and the only way to get a loaf as Good is to get your mother's or wife's, but what woman wants to go back to bread mixing and bread making when she can buy this wonderful loaf of bread.

ALWAYS FRESH

We supply the grocer with just enough for his daily needs so as to insure fresh M. & M. Bread always.

Buy Butter Krust Bread and M. & M. Food
It is Sure to Be Good.

M. & M. Bakeries, Inc. Dover, N. H.

GENUINE
Georges Creek Coal
For Blacksmiths Use
The Consolidation Coal Co.
CHAS. W. GRAY, Local Manager.

THE PORTSMOUTH HERALD

Established September 28, 1884.

Published every evening, Sundays and holidays excepted, by The Herald Publishing Company. Terms, $5.00 a year when paid in advance; 50 cents a month; 2 cents per copy, delivered in any part of the city or sent by mail. Communications should be addressed to F. W. Hartford, Editor. Advertising rates reasonable and made known upon application.

Entered at the Portsmouth, N. H., postoffice as second-class mail matter.

For Portsmouth and Portsmouth's Interests

A PAPER FOR THE PEOPLE.

Telephones—Editorial 38, Business 37.

MEMBER OF ASSOCIATED PRESS. The Associated Press is exclusively entitled to the use for republication of all news credited to it or not otherwise credited in this paper and also the local news published here. All rights of republican or special dispatches herein are also reserved.

Portsmouth, N. H., Thursday, August 14, 1924.

Worth While?

France is asking the interesting question: Were the Olympic games worth while? Already a movement is said to be under way seeking to eliminate those sports which were the cause of alleged unsportsmanlike exhibitions and which caused embarrassment to the Olympic committee.

Certainly the 1924 Olympic games, financially, were not a success. The balance sheet has not yet been entirely compiled, but it is a foregone conclusion that big financial losses have resulted. The insurance companies which guaranteed receipts of at least ten million francs will have a heavy burden to shoulder.

The financial result, however, as European correspondents see it, is only secondary to the more serious consideration of the effect the games have on international relations and good will. One European writer makes the flat and sweeping assertion that the games resulted in flaming international animosities instead of building up a feeling of brotherhood. He cites the booing of the American rugby team and the injury caused two American players by the crowd, a squabble between the Hungarian and Italian fencing teams and the disagreement between the Hungarian and Italian sabre fighters which may yet result in a duel between the contestants, and the disgraceful scenes which are reported to have marked the boxing contsts.

There is, indeed, food for thought in the effect these conflicts will have on the relations between the countries involved. Certainly they cannot have a salutary effect. Yet, in the great number of contests run off, is it not logical to conclude that the instances of heated temper were isolated and the result more of the excitement of battle and the determination to win rather than deliberate attempts to discredit the entrants from any particular country?

It would seem so. Certainly the relations between this country and the other major contestants were not jeopardized, as events turned out. Rather America has learned much and admired much of Finland's heroic endeavors, Britain's illustrious Abrahams and France's sterling athletes. On the whole it would seem that the European version is somewhat hysterical and that Olympic contests really achieve that for which they were inaugurated.

$1,000,000 Incomes

There are nearly three times as many persons in the United States with incomes in excess of $1,000,000 a year than there were in 1922. This is one of the outstanding features of the report of the Internal Revenue department just made public, which sums up income in the various states.

Returns for eight years shows that the number of millionaires has fluctuated considerably. In 1914 there were but 60, this number doubling in the next year. In 1916 there were 206, and in 1917, the first year of America's participation in the World war, there were 141. In 1918 the bureau reported that there were 67 recorded individuals drawing down incomes in excess of $1,000,000 while in 1919 this number dropped to 65. Thirty-three were reported in 1920 and 21 in 1921.

The peak of the income scale was reached in 1916, the year before America's entry into the war. There was a sharp decrease in the figures of the following year, while in 1919 the decrease was further marked. All this seems to dissipate, at least to some extent, the claomorous outcry of "fortunes founded" at home while our troops were fighting abroad. There was money made by the stay-at-homes. Of that there is little doubt. But the Internal Revenue department's figures show that this is exaggerated so far as the millionaire income class is concerned.

Opportunity

Opportunity is at hand, despite the oft repeated cry that success comes only, or largely by pull.

At a recent conference of Eastern Railroad presidents it was disclosed that twenty executives, representing 120,000 miles of line, nor nearly one half of the total mileage in the United States, had worked their way from menial, obscure positions to positions of trust and responsibility, some of them paying high in five figures.

Two executives, it was recited, had started their careers as telegraph operators. Two started as track laborers. Four started in as messengers and nine as employes in the engineering division. One began his career as a clerk, another as a draftsman and another as a brakeman. The average age at which they started in was 18. The average age of these 25 executives today is 65.

Nor is opportunity limited to the carriers. In every walk of life—merchant, steamboat king, automobile manufacturer—the list is frequently interspersed with the name of those who started at the bottom rung of the ladder, men who once cut lace, washed decks or weilded the wrench. Opportunity gone in the face of an increased demand for ultra-skilled? No, rather it has increased.

BOY IS BADLY INJURED IN BARN AT RYE

Falls From Ladder While at Play—Suffering From Concussion and Broken Limbs

Joseph H. Drake, six year old son of Mr. and Mrs. Joseph H. Drake of Washington Road, Rye, is at the Portsmouth Hospital in a serious condition from injuries he received on Wednesday. The boy while playing in the barn attempted to climb a ladder and when 20 feet from the ground missed his footing and fell heavily to the floor. He was rendered unconscious and soon after the arrival of Dr. H. A. White was rushed to the hospital. Examination made by Dr. White and Dr. Taylor showed the boy had both arms broken and was suffering from concussion of the brain.

ECUADOR EXPECTED TO ENTER LEAGUE

Geneva, Aug. 14—Ecuador is expected by League of Nations officials to apply shortly for membership. That country, in a communication accompanying the frontier arbitration protocol between Ecuador and Peru, which the former sent to the league for registration, emphasized that the document was registered in fulfillment of Article 18 of the league covenant, although Ecuador is not a member.

This is the first treaty Ecuador has filed with the league and provides a method for the settlement of a century-old dispute. It would create delegations in Washington to negotiate with the President of the United States acting as an arbitrator.

The League of Nations permanent opium commission, with Edwin L. Neville of the American state department participating Tuesday afternoon compromised on the divergent views of the various nations represented and drafted a single convention for submission to the international opium conference in November.

This measure will strengthen The Hague convention and obligate the signatories to furnish yearly estimates of the quantities of opium, cocoa leaves, morphine, heroin and cocain needed for medical and scientific purposes and for manufacturers and commerce. It would establish a central board to control international traffic and the drug evil.

PEOPLE'S OPINIONS

"Auto" Be Done

Editor of The Herald:—

There "auto" be a large sign at the corner of Middle street and Miller avenue, giving the direct route to Boston. There "auto" be a more prominent sign at the corner of Middle and State streets so that autoists who want to go direct to Maine without stopping in the city could avoid the congested part of the city. Middle street "auto" be changed to Lafayette road and proper signs placed at the corner of Middle and Congress streets, so that autoists seeing Lafayette signs would know they were on the right road to Boston. Another Lafayette sign on the corner of State street, near the church, would aid those coming up State street. Why not change Middle to Lafayette? How nice it would be to live on Lafayette road. It "auto" be changed.

AUTO.

TWENTY-SIX HANDTUBS TO TAKE PART IN MUSTER

Three Machines From Newburyport Among the List

The New England Veteran Firemen's Muster will be held at Newburyport on Saturday and several of the regular and veteran firemen from this city will witness the parade and playout. The following handtubs have entered the contest:

Break O' Day, Winnisimett of Chelsea, Charlestown Veteran Firemen's Association, Enterprise of Brockton, White Angel of Salem, Protection of Brookville, Senator Baxter of Bath, Me., Alabama Coon of Stoughton, Protector No. 3 of Brockton, Volunteer of East Grenwich, R. I., Oko of Marblehead, Washington No. 2 of West Quincy, Hancock of Brockton, Volunteer of West Newbury, Defiance of Riverside, R. I., Nonantum of Providence, R. I., Sagadoboc of Bath, Me. Washington No. 1 of Wickford, R. I., Red Jackets of Cambridge, Protection No. 2 of Amesbury, Portland Veteran Firemen's Association of Portland, Me., Paul Revere of Revere, Essex No. 2 of Essex, Tigers of Newburyport, Neptune Veteran Firemen's Association of Newburyport.

In Place of Potatoes

Eat More Macaroni

Keep Your Hands Soft and White

Mueller's Macaroni instead of potatoes saves time, work, fuel and your hands. It cooks in 9 minutes and you can serve it in simple, easy ways—just as you do potatoes. Try it!

MUELLER'S MACARONI "With the Better Yolk"

NEWS OF THE NAVY AND NAVY YARDS

Made Battalion Comdr.

Major F. Roland Hoyt, U. S. M. C. of this city has been detached from duty at San Domingo and is now serving as battalion commander of the Third Battalion, 6th Regiment at Guantanamo.

Guard Had to Remove Hat

One of the marine guard at the Charlestown yard was sent to the court room in Boston to take in custody a sailor who had been released by the court. This marine was ordered by a court officers to remove his hat and refused to do so, claiming he was carrying out naval regulations which require a man on duty, with holstered gun and leggings must not remove his hat at any time. Regardless of the navy rules and regulations the court officer gave the marine the gate. He called his commanding officer, Capt. F. C. Cushing on telephone and explained the case. Capt. Cushing advised him to comply with court orders.

Going to Quantico

Capt. M. J. Kelleher, U. S. M. C., attached to the Naval Prison will shortly be detached and ordered to duty at the marine base, Quantico. It is understood he will be relieved by Capt. Robert L. Nelson, commanding the marine detachment on the U. S. S. Florida.

Nearing the 2100 Mark

The total of yard employes today numbers 2095.

Big Jump in Autos

Last year the number of autos owned by officers, enlisted men and civilian employes that were in the yard daily numbered 240. This year the number has been increased to 700 or more.

Shawmut in for An Hour

The U. S. S. Shawmut arrived in the lower harbor at 10.40 this forenoon and after taking on Admiral Taylor sailed again at 11.40 for Ipswich Bay where the mining fleet will engage in practice work for a week. During which the work will be watched by Admiral Taylor who is in command of the mining and control forces.

On Weeks Leave

Thomas B. Ruxton, leadingman electrician is enjoying a weeks vacation from his duties.

Due to Sail Friday

The submarine S-23 is due to sail on Friday for the base at New London.

Looking for Work Here

Several former employes of the Charlestown yard are said to be among the applicants for employment in the local yard.

LARGE CROWD AT COUNTRY CLUB SOCIAL

The third social of the season at the Portsmouth Country Club was held yesterday afternoon and last evening. The largest crowd of the season was present and the affair was one of the most interesting yet held at the club. In the afternoon bridge and Mah Jong were enjoyed by the ladies. Mrs. B. M. Randall was presented with the Mah Jong gift and Mrs. Charles E. Trafton and Mrs. George Fay received the gifts at bridge.

A delicious supper was served at 6 o'clock consisting of fried chicken, waffles, orange sherbert and demitasse. After supper dancing was enjoyed and continued until a late hour. The largest crowd to ever attend a dance at the country club was present. Music was furnished by "Bo" Garland's orchestra.

The committee in charge consisted of Mr. and Mrs. H. E. Philbrook, Mr. and Mrs. I. A. Newick, Mr. and Mrs. J. W. Somerby, Dr. and Mrs. B. F. Staples and Lieut. Comdr. and Mrs. M. H. Philbrick.

RUTH ST. DENIS AND TED SHAWN HERE TONIGHT

Rehearsals of the Denishawn dancers at the Pines last evening were certainly wonderful. The whole affair ran off like clockwork and considerable credit is due Frank Paterson, the builder, for the fine construction of the stage, which is as large as that of the New York Hippodrome, and which stood the strain of over 200 dancers last evening.

It reminded many of pageant days to see the big searchlights playing around the field as expert stage electricians were getting the focus for the various scenes. All remarked the order prevailing due to the system installed by Officers Winn and Smith.

Ticket sales were fine yesterday, in fact, it has been found necessary to add two more boxes to the front row so big is the demand for real front seats, which of course are most desirable for a Denishawn production.

Tonight a complete rehearsal of the groups no rehearsed last evening will be held and Ruth St. Denis and Ted Shawn will be present to assist to assist.

The Pines today was a veritable beehive of activity with Superintendent Mullen and a big corps of men busy since sunrise. Several big Boston trucks arrived overnight with a mile of canvas and all the seats, while the last car of special scenery and effects came in from New York.

Portsmouth certainly will be on the map when this big production takes plac.

None but participants are allowed in the Pines for rehearsals and each must show a card at the entrance.

HAYNES VISITS CONCORD

Concord, Aug. 14.—Roy A. Haynes, head of the Federal prohibition forces, Col. I. G. Nutt of Washington, in charge of the narcotics division, and A. B. Stroup, New England divisional agent, with headquarters in Boston, were here yesterday to confer with Federal Prohibition Commissioner Jonathan S. Lewis, in regard to law enforcement in New Hampshire. In a statement to the press Mr. Haynes highly commended the work of Mr. Lewis.

A Bathing Beach Campaign!

Chicago chorus girls have started a new fad for the bathing beaches. They are wearing small likenesses of their favorite presidential candidates when they put on their swimming suits. This is Peggy O'Day of the "Artists and Models" company, who shows here that she is going to vote for John W. Davis.

Novelty Silk

THERE is real charm and elegance to this coat dress of novelty striped faille silk in cocoa color banded with a fur a few shades darker. It is unbelted, but the long straight line is broken by a side panel of the material used lengthwise. With it is worn a velvet hat the color of the fur—one of the new away-from-the-face models that are featured in fall millinery collections.

PLANNING BIG MEETING

A big committee of Dover Shriners, co-operating with scores of committees in every city, village or hamlet in New Hampshire, is formulating plans for the great Shrine ceremonial in Dover on Sept. 5.

It is possible to conceive something of the stupendous nature of this gathering when it is known that upwards of 5,000 automobiles will make Dover their Mecca from all points of New England on the morning of Sept. 5.

Banquetting and entertaining the vast crowd will call for the most efficient planning and dispatching. There is no doubt that this part of the big affair will be taken care of even if the services of John W. Pershing, commander-in-chief of the American army, must be commandered to put the thing across.

Dover is going to wake up Sept. 5 to the fact that something is happening there that never happened before. There is no question but what they will entertain more visitors, not only Shriners—several thousands of them—but thousands of people who will come to witness the fun and entertainment provided by the organization. It is the one supreme event in the history of Shrinedom in New Hampshire when they will entertain the Imperial Potentate of all Shrinedom, who comes from Kansas to witness the big ceremonial.

SHIRTS

In Silk, Percale, Crepe, Madras. Neckband or white collar attached, $1.25 to $5.50.

Bathing Suits

In one or two pieces

$2.00 to $4.50

25 Pct. off on all Straw Hats

We Sell to Sell Again

Parsons' The Hatter

49 Congress St.

Shop Here

AL SMITH IN NEW HAMPSHIRE

Lake Winnipesaukee, Aug. 14.—The crowning event of the season was the visit yesterday of Gov. and Mrs. Alfred E. Smith and party of New York who were at the Granliden Hotel on route to Bretton Woods, thence to North Woodstock to visit the girls' camp where their youngest daughter is passing the summer. After registering the governor went on the links for a round of golf with his 16 year old son Arthur, who defeated him.

GELMAN

Is Selling Every Article in His Store at Unheard Of Bargain Prices

Articles That Were Only Wet at the Fire

71 DANIELS ST.

SAVANNAH DEFEATS THE SERVICE TEAM

Sailors Win Well Played Game in Sunset League By 3 to 1 Score

Sunset League Standing

	Won	Lost	Pct
P. A. C.	8	4	.666
DeMolay	7	4	.636
Atlantic Dye	7	6	.538
N. Y. Workmen	6	6	.500
Savannah	5	8	383
N. Y. Service	4	9	.307

Tonight—N. Y. Workmen vs. P. A. C.

The Savannah trimmed the Navy Yard Service team, 3-1, in a well-played game at the Playgrounds last night. Each team played good ball and only one error was made during the game. McManus of the Service team had a stormy session in the box, hitting four of the opposite batters and walking two. The Navy Yard Service team opened the game with one run. Miller got a single to left field. Stelle was safe at first when Miller was thrown out at second on his grounder. Stelle stole second and went third when Axoites was thrown out at first. McManus got a single to rightfield, scoring Stelle. This was the only tally made by the Service men during the game. They threatened in the second when Schwartz got a single to left field and Klothe followed with a single to the same place. Miller fanned for the second out and Stelle flied out to rightfield and so Schwartz and Klothe were left on base.

The Savannah scored one in the second and two in the fourth. Lockwood got a pass and went second on a wild pitch. Anderson got a single to rightfield, sending Lockwood to third and scored on an error by Schwartz. In the fourth Hammon got hit and stole second. Roach got a double to leftfield, scoring Roach. Sabeleskie was put out at first. Anderson of the Savannah, while he allowed five hits, kept them well scattered and pitched a heady game. He got airtight support from his team.

The Savannah still has a chance to go up farther in the list before the season draws to a close. With two more games to play, by pulling off two wins the sailors have a chance to displace the Navy Yard Workmen in fourth place should the latter team drop any of its remaining games.

The summary:

Savannah

	ab	r	h	po	a	e
Sabeleskie, 2b	2	0	0	0	2	0
Kelley, ss	2	0	1	1	1	0
Salmon, 3b	2	0	0	0	0	0
Lockwood, lf	0	1	0	1	0	0
Enfer, lf	0	0	0	0	0	0
Hammon, c	1	1	0	5	0	0
Anderson, p	2	0	1	0	0	0
Roach, cf	1	1	1	0	0	0
Downing rf	2	0	0	1	0	0
Pfeiffer, 1b	1	0	1	4	0	0
	18	3	4	12	3	0

N. Y. Service

	ab	r	h	po	a	e
Miller, 3b	2	0	1	0	1	0
Stelle, ss	2	1	0	0	1	0
Axiotes, cf	2	0	0	0	0	0
McManus, p	2	0	1	1	3	0
McSorley, 1b	2	0	1	4	1	0
Kawnecki, rf	2	0	0	0	0	0
Meyerhoffer(lf	1	0	0	0	0	0
Schwartz, c	2	0	1	5	1	1
Klotte, 2b	2	0	1	2	0	0
	17	1	5	12	7	1

	1	2	3	4	R
Savannah	0	1	0	2	3
N. Y. Service	1	0	0	0	1

Two base hit, Roach; passed ball, Schwartz; hit by pitched ball, Sabeleskie, Hammon, Roach and Pfeiffer by McManus; bases on balls, from McManus 2, by Anderson; struck out, by Anderson 5, by McManus 4. Umpires, Bunker and Heissel.

AT THE PLAYGROUNDS

Yesterday morning the Playground baseball team defeated the Young Sluggers by the score of 10 to 2. At no time were the Playground boys in danger. They tightened up when men were on bases and quickly retired the side. Score by innings:

Innings	1	2	3	4	5	6	7	
Sluggers	0	0	0	0	0	0	2	2
Playground	4	3	2	0	1	0	0	10

In the afternoon swimming races were held in the pool with the following results:

30 yd. Dash—Rogers, Caldwell, Gay.

100 yd. Dash—Rogers, Caldwell, Weeks.

Plunge—Kaponi, Rogers, Collins.

Under water swim—Caldwell, Kaponi, Dowey.

GOOD BOUTS AT MANCHESTER

GOOD .....

Manchester, Aug. 13—Is Frankie Hebert to be Lowell's 20th century edition of Jimmy Gardner?

To date, Hebert bears out that distinction. He has compiled a record to be envied and he holds the flyweight championship of New England. However, the question will be decided once and for all here Friday night when he meets Bobby Ruttenberg of Reading, Pa.

Ruttenberg is the hardest hitting boy of his size in boxing, carrying a punch that would floor anybody but a Dempsey and if Hebert can win from him he need worry about nothing in future.

It was Ruttenberg who scrawled "finis" to the fighting career of Eddie Polo. The Waterville youngster has not as yet given up ringfaring, it is true, but he may as well retire now, for he is only attempting to stave off the inevitable. Polo met Ruttenberg here in May, in the greatest bout of the year in New Hampshire, taking, before the bell tolled the close of the tenth round, unmerciful body punishment.

This had its effect some two weeks later, when, at Boston, Polo met Wee Willie Woods. The Maine boy outpointed the Scot all through the six rounds, only to lose by knockout in the seventh when one of Woods' smashes found the Polo midriff.

The Pennsylvanian may be counted upon to fight his hardest against Hebert here, inasmuch as a victory for him will mean several lucrative engagements in the near future. Therefore, if Hebert survives to win he will be entitled to any gain that will ensue from the coupling of his name with that of Gardner's.

The marriage of Miss Agnes Elizabeth Woodward and John Joseph Connors will take place Wednesday, Sept. 3 at 9 a. m. at the Church of the Immaculate Conception.

SEES DANGER OF SOCIALISM

Buffalo, N. Y., Aug. 14—First Assistant Postmaster General John H. Bartlett was the principal speaker at the Hamburg fair grounds today.

A large portion of his address was devoted to the danger of socialism he feels is imminent in the candidacy of La Follette. He pleaded for the election of Coolidge and Dawes by tremendous majority lest the final decision be thrown into the House of Representatives.

Mr. Bartlett scored the Democraaic ticket, particularly John W. Davis as former legal representative of the Morgan interests, and declared Coolidge and Dawes one of the strongest tickets ever named by the Republicans.

In speaking of Mr. Coolidge he said: "No statesman of the Presidential class in the entire history of the Republic ever stood out more conspicuously in the light of high honor, upright principles and inspired moral standards than the man who came to the Presidency in the solemn hour of President Harding's death and has demeaned himself in every act and utterance since in such a manner as to gain the thorough confidence of the entire American people without regard to party, race, creed or any other distinction. That man, regardless of what party presents him, would now, if political prejudices could be wholly forgotten, be re-elected President by acclamation of the American people. That man is the product of the rugged hills and climate, and the rugged inheritances of those men who discovered and founded our country. That man is—may I name him early in my speech?—Calvin Coolidge."

In speaking of the menace of socialism Mr. Bartlett said:

"I must speak somewhat of radicalism, for that is now a real American danger.

"The LaFollette brand of radicalism is getting into high gear, and is speeding on toward socialism. There it would not stop except to take on oil and gas, but would dash on to a worse form of government called bolshevism. My definition of radicalism is any reckless and wild political philosophy. It is un-American and revolutionary.

"No one can ever be certain what is actually within the mind of this radical leader, but it is very obvious that whatever it is, it smacks of foreign origin and foreign tendency. He himself may know whether he is willing to stop his radical career somewhere along on the road before he arrives at real socialism and bolshevism. I know not what intention he may have of reaching a limit and stopping, but I do know, as you must know, the direction in which he is speeding. And when I see anyone speeding in high gear in a direction which leds to a precipice, whether physical or political, I deem it my duty to sound the alarm."

SUMMARY OF WORLD NEWS

Anchorage, Alaska—This is the latest Alaskan city to establish an aerial landing field. A smooth, level one has been provided, six blocks from the business section. A commercial aviation company is carrying on a regular passenger service to mining districts.

Paris—At the request of the American consul-general, the Paris police have arrested 12 Italians carrying false passports. When questioned the prisoners said they obtained the papers from an association at Naples for 1250 lire each. They were assured, they said, that the documents would get them across to the United States without any trouble.

Curtiss Field, New York—What was said to be the first airplane designed specifically for freight-carrying purposes has received an official test here, remaining aloft without a cargo for 40 minutes and reaching an altitude of 4000 feet.

Melbourne—Of the two cruisers provided for in the government's defense program, one is to be built in Australia at an approximate cost of $9,500,000. The other, built in England, cost about the same. The program probably will include two submarines at a cost of $1,150,000 each.

Berlin—A horse tax is the latest in Germany and is imposed upon all except animals belonging to peasants. The tax varies according to the character and weight of the horses the highest being about $40 a year, assessed against fancy coach horses and racing animals.

Managua, Nicaragua—Four political parties have complied with the electoral laws by announcing their entire tickets for the elections on Oct. 5. It is reported that the government will not accept the offer of the American State department of 14 observers for the election, as the offer would entail too great an expense.

Ottawa, Ont.—Canada's recognition of Soviet Socialist Republics, confirmed last March when its agency was established in Montreal, extends only to trade matters. A sharp reminder of this was conveyed by the Canadian prime minister, W. L. Mackenzie King, to the Soviet agent, Alexander Zazikoff, in the course of conferences which have been progressing in the last two days in Ottawa.

New Coat Dress

It is indeed uncommon for such graceful and elegant lines to be found on so utilitarian a garment as a flannel coat dress, but here they are. The cape is detachable and may be left at home whenever desired. The collar may be worn closed at the neck as in the photograph or opened in a V. The waistline in front occurs at the junction of the first tier of the skirt, but in the back it is only suggested by the tie belt. This outfit is very practical for fall and lends itself gracefully to the addition of a fur neckpiece or a colorful scarf.

PERSONALS

Frederick Schlegel of Salter street is visiting his parents in Chicago, Ill.

Mrs. Mabel Perry was a dinner guest at Green Moors Inn Tuesday evening.

Miss Nathalie Sides of New York, formerly of this city, is visiting relatives here.

Mrs. Margaret Corey, manager of the Toggery Hat Shoppe is having a vacation from her duties.

Ralph H. Rand of Buffalo, N. Y., is visiting his parents, Mr. and Mrs. Cyrus Rand of Aldrich Road.

Mrs. Jennie Snow of Haverhill formerly of this city, is the guest of her sister, Mrs. Frank Cox.

Mr. and Mrs. George Rice of Melrose Highlands, Mass., are visiting Mr. and Mrs. John Woods of Fleet St.

Rt. Rev. Edward M. Parker, D. D., was a visitor in this city Sunday and preached at St. John's Church Sunday evening.

P. W. Jackson of the Curtis Publishing Company, New York is passing his vacation at Twin Cottage, North Rye Beach.

Miss Emma J. W. Magraw and Miss Gertrude Magraw have returned from a trip to New York City and up the Hudson river.

Mrs. William Lamson and son and daughter of New York are visiting her parents, Mr. and Mrs. A. P. Wendell of South street.

Norman N. Haines of Greenland was one of the ushers at the Larrabee—Fanning wedding which took place recently in the Congregational church at Danvers.

TEA AND SALE AT NEW CASTLE

Library Aid Association Conducts Social Affair to Raise Funds

For the purpose of raising funds to convert the Baptist church at New Castle into a public library a tea and sale was held on Tuesday afternoon from three to six o'clock and proved a delightful occasion and the proceeds from the same will be about $165. The event was held in the old Baptist church which has been closed for many years and not long ago was given by the surviving members of that church to the New Castle Library Aid Association for a public library. A fund of $1900 is the amount the Association had previous to the sale and $5000. more is needed to remodel the building for the purpose for which it is to be used.

A good number were present at the gathering, including many of the summer colony at New Castle and Rye Beach, also visitors from this city and Kittery. Fancy work, flowers, home cooked food, candy and fruit punch were on sale at tables and the patrons were numerous.

The flower table was one of beauty and attracted much attention, the display including gladioli, bachelor buttons, pinks, calendulas, larkspur, phlox and many other varieties. Most of the flowers came from the gardens of Mrs. W. F. Hite, Mrs. Elmer Eaton and Mrs. Joseph Boylston. In charge here were Mrs. Boylston, Mrs. John Berry, Mrs. Mary Spinney.

At the candy table a delicious assortment of home made sweets was offered. Presiding here were Mrs. Chester Becker, Miss Elizabeth Greer, Mrs. Harley Remick.

Home cooked food was in much demand and the cakes of different kinds and fancy pies were readily sold. In charge here were Mrs. Andrew White and Mrs. Horace Parker.

The tea table was daintily set with silver and china and in charge of Mrs. Turner.

An interesting display of fancy work attracted many patrons, this table being in charge of Mrs. John Smith, Miss Elizabeth Garvin, Miss Perkins, Miss Ward.

The mystery table, as usual, attracted the young folks and the mysterious wrapped bundles were disposed of readily. The attendants here were Misses Barbara Marvin and Virginia Cuskley.

Fruit punch was sold by Mrs. Charles Prohaska, Sr. and Mrs. Elmer Eaton.

A table devoted to articles used in the kitchen was in charge of Mrs. W. I. Haywood and Mrs. Norwood Souter.

Mrs. Oliver Marvin had charge of the entrance door and the attractive posters were done by Mrs. Souter.

It was a most enjoyable social occasion and all were pleased that so much interest was shown in the island town having a library of its own. More money is needed, however, and any one interested who was not able to attend the tea and sale has the privilege of sending in a contribution for the cause. All donations will be gratefully acknowledged by the treasurer, Mrs. E. D. Rand.

Mrs. Elmer Eaton is president of the New Castle Library Aid Association; Mrs. Ewin Rand treasurer; Mrs. William I. Haywood, secretary. The trustees of the association are Mrs. Haywood, Mrs. C. A. Becker, Mrs. John Smith.

MAJOR ZANNI AT RANGOON

Rangoon, Burma, Aug. 14—Major Pedro Zanni, Argentine around-the-world flier, arrived here late today after having made a non-stop flight from Calcutta.

Take it up with The Herald ad man.

STUDEBAKER CARS
ALL MODELS
IMMEDIATE DELIVERIES. PROMPT SERVICE
Ask Us About Latest Sale Plans.
July is a Big Month for Studebaker Sales
BREAKFAST HILL GARAGE
B. Franklin Peek, Prop.
Lafayette Road Telephone Rye Beach 143-4

YORK CLIFFS, MAINE
A SUMMER PARADISE
Between York Beach and Ogunquit on the Rocky Coast of Maine
Offered to the Public in Restricted Building Lots
Yorks Cliffs, always considered one of the finest Summer locations on the Maine Coast, a portion of which is sub-divided into large restricted lots, averaging nearly an acre in size, is offered to the public for the first time.
THIS IS AN OPPORTUNITY
To purchase a very desirable lot in a well-established Summer colony, where the value of land is bound to increase. Remember! The best lots are always sold first. The scenic beauties of this location are absolutely unexcelled. Many of the lots overlook the Ocean and Cape Neddick Bay, commanding an unrestricted view of the Atlantic coast for miles. Passaconaway Inn, one of Maine's most beautiful Hotels, is located on this property.
Roads have been built, town water and electricity are available, in fact, nearly every convenience of the city is to be had in addition to the most beautiful and cool Summer climate imaginable. There is a fine sandy bathing beach on the property.
WE BELIEVE
An inspection of this property will prove the above statements and that you will want a lot at York Cliffs. Lots and Prices to Suit Everyone—Reasonable Terms.
EDWARD T. HARRINGTON CO., Realtors
10 State St., Boston. Local Office on the Property
An illustrated booklet will be sent on request.

COLONIAL Mats. at 2, All Seats 22c. Eves. 6.30, 8.20. Orch. 31c, Bal. 22c.
TONIGHT LAST TIMES
"WHY MEN LEAVE HOME"
FABLES. BUSTER KEATON in "FROZEN NORTH." FABLES
Friday and Saturday—SPECIAL—
Elinor Glyn's 6 DAYS —a picture of passion
CORINNE GRIFFITH—FRANK MAYO—MYRTLE STEDMAN.
GHOST CIT YNO. 14. NEWS. COMEDY, "CHECKING OUT."

Friday and Saturday—"THE FIGHTING AMERICAN"
OLYMPIA Matinee 2.00.....10c-18c Evening 7.00-9.00...18c-22c
LAST TIMES TONIGHT
IRENE RICH IN "BEHOLD THIS WOMAN"
A Brilliant Story of Life in the Movie Studios, Pictured from the Novel, "The Hillman."
DOROTHY DALTON IN "THE LONE WOLF"
Amazing Screen Thriller. Whirling Maze of Mystery. Wild Romance of the Air and Underworld.
Comedy—"THE SOILERS"
Friday and Saturday—DOUGLAS McLEAN in "GOING UP"

12 HOUR SERVICE
Suits Pressed and Cleaned
Hand Pressed. Careful Work Done.
A. B. Whitehouse
69 Vaughan St. Opp. Margeson Bros.

The Richardson Mercantile Agency, Concord, N. H. Established 1914
We handle collections and adjustments everywhere. No fee. We charge a commission on what we collect. Why not have us clean your ledger of the accounts past due. We can get them into money for you. Write for information in full. O. E. Richardson, Prop.

Corona Typewriter Agency
Victor Adding Mach. Agency
Get a New 4 Bank Keyboard Corona. Machines to rent.
Tel. 605
J. E. DIMICK, 29 Tanner St.

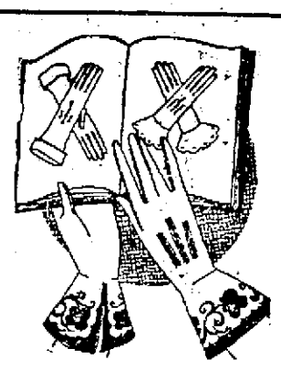
We Have Taken a Mark Down on
Gloves!
Silk, Chamo, Suede and Kid
It's a good opportunity to supply present and future needs
Lewis E. Staples
13 MARKET ST.

Denishawn Tickets
You are earnestly advised to purchase your tickets at once for Ruth. St. Denis and Ted Shawn performances.
Chart shows heavy demand for choice Boxes and Seats.
Tomorrow at "The Pines" at 8 P. M. Also Saturday Eve.
Saturday Matinee at Three p. m. Absolutely no Free List. Three hundred gorgeously gowned Dancing Girls.
BOSTON PHILHARMONIC ORCHESTRA
Tickets $3 to $1 at Green's Drug Store and Chamber of Commerce.

S&H s'Creams by Philip McCone

HAMPTON BEACH
FOR REST AND SPORT
Cleanest Beach on the North Shore

OCEAN HOUSE CASINO
OPEN MAY 30

Band Concerts. Dancing Every Evening.
New Myriad Crystal Ball Lighting Effect
Music by Coast Broadway Entertainers
GRAVES & RAMSDELL CO.
Ocean House and Casino Hampton Beach, N. H.
F. E. Nason, Manager

JANVRIN CAFE
The Best Steaks, Chickens and Sea Foods
JANVRIN LUNCH & DELICATISSEN
Self Service
Everything to Take Out. City Prices.

WHITE'S CAFE
Formerly Dudley & White
Ocean Front, Hampton Beach, N. H.
SHORE DINNERS, STEAKS, CHOPS, LOBSTERS AND CLAMS
We Specialize in Shore Dinners
Cooked and Served as You Like It.
Our 12th Season. Known New England Over.

MAKER'S LUNCH
Hampton Beach, N. H. Ocean Ave., Cor. C St.
THE HOME OF REAL COFFEE WITH REAL CREAM
Don't go by—Come and Buy the Best Frankfurts on the Beach
OUR MOTTO—Quick Service, Courtesy, and Quality, with Twenty-four Hour Service.
ALL HOME COOKED FOOD
Hot Coffee and Lunches Put Up to Take Out

GARLAND HOTEL
SPECIAL RATES DURING JUNE and JULY
OCEAN FRONT
Hampton Beach
Tel. 169-4
J. W. Garland, Jr.

Golden Rod Kisses
HOME-MADE CANDIES
Page & Shaw's Candies
OWEN J. BOSTON
Hampton Beach, N. H.

Opening of the North Shore Hotel—Dining Room Inn
SATURDAY, JUNE 14.
Souvenir Given to Everyone Good Time.
Under New Management
Frank Jaquento, formerly at the Granite State Inn
Special Shore Dinners, Steaks, Lobsters, Chicken, Mushrooms, Spaghetti
Special Italian Style or Milk Fed Broilers
Dancing Until 10.30 P. M.

O. D. Imperial Cafe
CHICKEN and FISH DINNERS
Steaks, Chops, Lobsters, and Clams
F. J. O'Dea

SEE QUINN
REAL ESTATE
RENTALS
SALES
LOANS

The Ashworth
The Only Place for the
BROILED LIVE
Chicken and Fish Dinners
A Specialty
Large and Small Parties Accommodated. Equipped for dancing and banquets.
ROOMS WITH BATH
Rates Upon Application
GEORGE ASHWORTH, Prop.

Suit Pressed Free!
If you are not entirely satisfied that we do the best work in the city.
All clothes steam cleaned and pressed with our new and up-to-date methods and machinery newly installed at the new location.
Suits made to order from high-grade woolens, backed by our personal guarantee as to materials, fit, style, workmanship. Try us once and be convinced.
Former Location 63 Islington St.
The Experience Tailoring Co.
92 Vaughan St., City

PORTUGUESE FLYERS COMING TO BOSTON

Boston, Aug. 14.—People of the Portuguese colonies of New England are making plans to entertain Maj. Brito Pais and Maj. Sarmento Beires, two Portuguese long distance flyers, who are expected here about Aug. 20. It is believed that the airmen will be here several days before starting for home, and during their stay here it is planned to give a banquet and a ball in their honor and to entertain them with a harbor trip and an automobile tour of the historic countryside.

Both flyers are members of Portugal Air Service. They conceived the idea of circling the world in 1920, but were unable to get their Government to stand the expense of the trip. Finally Maj. Pais volunteered to furnish the capital for a long distance flight and the people of Portugal presented Maj. Pais and his partner, Maj. Beires, with a plane paid for by popular subscription.

They left Lisbon, Portugal, April 2 in their plane, a "Breguet 5," 300-horse power, and covered approximately 12-000 miles, flying from Lisbon to Macau China, in 117 hours and 55 minutes. At Akyab, India, their first plane was wrecked, but the English Government furnished the flyers with another plane which they christened Portugal and in which they continued their flight.

NOTICE

Boston & Maine Railroad

Petition for authority to discontinue permanently the operation of the Christian Shore Loop, so-called, of the Portsmouth Electric Railway.

Appearances: for the petitioner, A. R. Tisdale.

Report

The Boston and Maine Railroad owns and operates in Portsmouth, New Hampshire, a street railway known as the Portsmouth Electric Railway and in this petition it asks authority to discontinue permanently that portion of its line known as the Christian Shore Loop, which will be definitely described in the order to be issued on this report.

The reason for this request is that this street railway has been operating at a loss for many years, which is true particularly of the Christian Shore Loop.

The testimony of the railroad witnesses and the exhibits introduced by the railroad at the public hearing held on this petition in Portsmouth on June 30, 1924, were to the effect that from July 1, 1899, to December 31, 1923, the street railway had accummulated an operating deficit of $217,573.31; that the road has shown an operating loss for each year since 1916, the operating loss for 1923 having been $19,587.80; and that there was nothing to indicate that the operations for the present year would be any more favorable than they were for the past year.

This road has been under scrutiny by the commission for several years. It first came to the commission with a petition to abandon a portion of its lines in 1919. At that time we declined to grant the petition and suggested that the increase in fares which had recently been put into effect might give the additional revenue that it needed. At the end of the season, however, the railroad renewed its petition for discontinuance and proved to the satisfaction of the commission that it could not in justice be asked to continue operating all of its lines, and that the only way in which the service in the main could be saved would be to permit it to reduce its losses by ceasing to operate non-paying outlying branches. See 7 N. H. P. S. C.R. 150, 315.

Since the decision in this previous case, single fares have been further increased from 7 to 10 cents. It is not probable that another increase in fares will produce any additional revenue. On the other hand, it is very probable that such an increase would reduce the revenue due to reduced patronage. There is no reason to believe the riding will increase in the future. In fact the tendency is the other way. The truth is that automobiles are supplanting the street cars very rapidly, and the time is fast approaching when the people of New Hampshire must make a final choice between the motor bus and the street car. The riding is not sufficient to support both classes of transportation and eventually the motor bus or the street railroad will be driven out of business. The indications at present are that the street car will be the victim.

In the meantime, it is desirble to preserve as much of the street car service as possible until the people definitely decide which service they prefer to keep. In order to do this, the road must practice every possible economy and must abandon lines which do not pay operating expenses and which are not essential to service over its main lines. The Christian Shore Loop comes within this category. By its abandonment the railroad will save an out-of-pocket loss of approximately $4000 a year, plus $6,100 for the first year due to extraordinary repairs which will have to be made at once if cars are to continue running over this loop. This saving is substantial and considering the financial needs of the railroad we find that the public will not be unreasonably inconvenienced by the discontinuance permanently of street car service over the Christian Shore Loop.

The petition is hereby granted and an order will issue accordingly.

WILLIAM T. GUNNISON,
For the Commission

Worthen and Storrs,
Commissioners concurred.
Filed August 8, 1924.

ORDER NO. 1593

Upon consideration of the foregoing report, which is made a part hereof, it is

ORDERED, that permission be and hereby is granted to the Boston and Maine Railroad to discontinue operating permanently that portion of the Portsmouth Electric Railway, in Portsmouth, known as the Christian Shore Loop, more definitely described as follows:

"Beginning at the switch point at Survey Station 17 +48.23 in Deer Street, near the intersection of Vaughan street; thence curving westerly in New Vaughan Street, across the location and tracks of the Portland Division of the Boston and Maine Railroad; thence continuing in New Vaughan Street, Raynes Avenue, Maplewood Avenue, Dennett Street, Bartlett Street, across the sidetrack leading to the Eldridge Brewery, so-called, across the location and tracks of the Southern Division of the Boston and Maine Railroad, still in Bartlett Street, to the switch point at Survey Station 83 +26, near Railroad bridge, a distance of approximately 1.39 miles."

and for that purpose said railway may take up and remove its rails, ties, poles, wires, and equipment along said loop; and it is

Further Ordered, that in the abandonment of said loop, as aforesaid, no unnecessary interference or hindrance shall be caused to travel along the public highway, and the highway occupied by the roadbed and other equipment of said loop shall be left in as good condition for highway traffic as it was before said roadbed and other equipment were removed; and it is

Further Ordered, that this order shall take effect September 15, 1924, and that the Boston and Maine Railroad shall give public notice thereof by publication three times in a daily paper published in Portsmouth, the last publication to be not later than August 15, 1924.

By order of the Public Service Commission of New Hampshire this eighth day of August, 1924.

WILLIAM T. GUNNISON,
Chairman

WOMAN AILING FOR A YEAR

Took Lydia E. Pinkham's Vegetable Compound—Happy Results

Newcastle, Pa.—"I was all run-down and everybody thought I was going into a decline. I had been ailing for a year with pains in my right side so that I could hardly stand on my feet. When I walked I felt as if something was falling. I was not able to do any work and had a nurse most of the time. She spoke to me about Lydia E. Pinkham's Vegetable Compound, so I gave it a fair trial. Some women think one bottle should cure them, but I did not stop at that. I took more and got better, and am able ever since to do my own housework. There was a time, when I would complain of not feeling well, that my husband would say, 'Go to the doctor.' But now he will tell me to get a bottle of Lydia E. Pinkham's, and it has always helped me. I have had druggists tell me that they had something better, but they don't tell me that now, for I take no other. I have been taking the Vegetable Compound now for five years. Any woman who cares to call or write, I will be glad to tell her how it helped me."—Mrs. MABEL LIST SHERBAHN, 515 Newell Ave., Newcastle, Pa. For sale by druggists everywhere.

COAST GUARD STATION AT SALISBURY BEACH NOW HAS FULL CREW

Has Been Manned by a Skeleton Crew for Some Time

The Salisbury Beach Coast Guard station which has been operated by a skeleton crew for several years is now manned by a full crew of officers and men. The complement is composed of Capt. Osmond Cummings who remains as keeper; Cyrus A. Fowler, boatswain's mate; Edward Cole, transferred from the Hampton beach station; Frank A. Hunt, Jr., transferred from the Newburyport station at Plum Island; J. A. B. Burkett and H. C. Brown Rockland; R. H. Philbrook, Burnt Island; William Donahue and J. E. Horrington.

WILL SEND OUT BALLOTS FIRST OF NEXT WEEK

Next week the ballots will be sent from State House to the different parts of the state for the primaries. It is expected that all will be distributed by August 20. This will give supervisors and moderators plenty of time to arrange details and will give every section ample time to receive their ballots before the date of the primaries.

ADOPT RESOLUTIONS

At the last meeting of the Helen Seavey Quilting Party, D. A. R., the following resolution was unanimously adopted:

Resolved, That we deeply mourn the untimely death of our beloved sympathizer and co-worker, Oliver Libby Frisbee. His ever ready advice and helpful co-operation materially aided in the upbuilding of our organization and his earnest support sustained us in many moments of discouragement and urged us on to accomplish the splendid achievements that mark the history of the Helen Seavey Quilting Party.

Resolved, That this resolution shall be presented to the local press for publication and spread upon the permanent records of our organization.

BATTERY D NOTES

The armory was a busy place Tuesday evening. The boys were busily engaged getting their packs ready for their two weeks vacation at New York. Over two hours were spent in assembling their packs. These packs that the boys have to carry on their backs weight exactly 90 pounds. Another inspection will be held Friday evening.

The company leaves Saturday morning. James Sylvester Jr., was presented with a "sabre" by the officers and men of the Battery. First Seageant McDonald made the presentation. Young Sylvester was very much surprised and pleased at the gift. He was promoted from First Sergeant to Second Lieutenant.

The boys are eager to start on their long journey.

NOTICE

John A. Lunt. Treatments and readings by appointment. 52 Tanner St. Telephone connection. tf jz

Miss Florence Fox, Concord; Helen Mahoney, Boston; Ethel Smith, Lowell; Mrs. Richards and party of Boston; Miss I. Belle, York Harbor; Ona Wilkinson, Indiana and B. H. Sawyer and party of Wellesley are among the recent arrivals at the Farragut Hotel.

PENACOOK TEAM TO PLAY HERE

Saturday afternoon the Navy Yard Workmen play the Penacook American Legion team at the playgrounds. The Penacook team comes highly recommended as one of the best in the vicinity of the capital city. The Navy Yard Workmen will have a strong line up on the field and with Driscoll in the box the fans are due a treat.

The teams will be made up as follows:

Penacook A. L.—Hale cf, A. Miller 3b, Rolfe 2b, Boutelle lf, p, Morrill c, Sargent rf, McArdle ss, LeMarre ss, Welch p, Chandler p, J. Miller utl, Ferrin utl.

Navy Yard Workmen—Timmons rf, Eastman 2b, Gardner lf, Gustafson cf, Cullinan ss, Hurley c, McCann 3b, McSorley 1b, Driscoll p, Winer p, Hartnett utl.

SLEEPING BABY BITTEN BY RAT

Nashua, Aug. 14.—A baby girl, four months old, was bitten by a rat early Wednesday morning while sleeping in a cradle beside the bed of her parents, Mr. and Mrs. Alphonse Boucher of Ledge St. The screams of the child aroused the parents and the child was found bleeding profusely from a bite on the nose and one on its finger.

FOR SALE BY Harry I. Caswell
(Caswell Agency)
9 Congress Street. Telephone 481-W

Pleasant St.—$2700
7 rooms, a small room containing lavatory and toilet, gas lights, small shed, good yard room. To settle estate the price is $2700.

Austin St.—$2300
5 rooms, electric lights, lavatory and toilet, large lot. Suitable for small store business.

Hanover St.—$4500
This is a double house with seven rooms each side, corner Hanover and Parker streets. Thoroughly renovated inside and out. One side has heat, bath, electric lights, gas. Other side has electric lights, gas, toilet. Can be occupied immediately. Rent from one side covers most of overhead expenses.

THE QUESTION SOLVED
One of the many features of our Welding Service is that of Metal Cutting. With our Oxygen-Acetylene Torch we can quickly cut structural metal, boilers, iron doors and reduce heavy large junk pieces to small sizes. The service is very moderate in cost and often saves days of hard labor. Welding in all its branches also.
George A. Trafton & Son
800 Market St., Portsmouth
HORSESHOEING AND JOBBING

ANTIQUES!
Highboys, Gate-leg Tables
Wing Chairs, Winlsor Chairs
2 sets of Hitchcock Chairs
3 sets of Stencil Chairs
Swell Front Bureaus
Tavern and Duck-Foot Tables
Tall and Banjo Clocks
Also Ship Models
Glass
Hooked Rugs
Brass Door Knockers
Andirons, etc, etc.
Come in and see the largest stock of GENUINE ANTIQUES in this vicinity
J. L. COLEMAN
Est. 1863. 217 Market St.
Corner Deer St.

SUCKMINSTER CHAPEL
J. VERNE WOOD
7 Islington St.
MOTOR SERVICE

WESLEY E. GROGAN
Public Accountant
Audits, Investigations, Systems, Tax Returns
N. H. BANK BUILDING, ROOM 8
Tel. 408-W. Tel. 1011

Chats with your GAS man
THE ICE MAN is a nice man. When we want him to call we hang up a card in the window and then hope he will not overlook us. When he does come we take what he gives us, pay what he asks, and we are glad to get what he brings.

Not so with the gas man, however. We don't have to hang up a card for him. When we want gas service we turn on the valve and the supply is there, much or little, day or night. And we have a meter which tells us exactly how much we use if we want to take the trouble to look.

Gas service always comes when called and it never goes out until put out. We have full control over its use and we are not charged for it until after we have used it.

PORTSMOUTH GAS CO.
(Always at Your Service)
"You Can Do It Better With Gas."

Corset Shop
Madam X Rubber Reducing Girdle
NOT a corset; but a reducer. It must be fitted properly to be effective.
Sarah L. Piercy
Corsetiere
N. H. Bank Bldg. Tel. 1027-R

Isles of Shoals Steamer
Wharf off Market Street
Time Table Commencing June 28 1924
Subject to change without further notice
Portsmouth and Isles of Shoals Hotel Oceanic
The Staunch and Finely Equipped Ocean Going
STEAMER SIGHTSEER
Time Table Standard Time
LEAVES PORTSMOUTH, wharf off Market Street, for ISLES OF SHOALS at 11.15 a. m. and 6.00 p. m.
SUNDAYS—At 11.15 a. m. and 5.00 p. m.
Returning
LEAVES OCEANIC, ISLES OF SHOALS for Portsmouth—At 8.30 a. m. and 3.45 p. m.
SUNDAYS—At 8.30 a. m. and 3.45 p. m.
SATURDAYS ONLY, Leave Portsmouth 11.15 a. m., 2.30, 6.00 p. m. Leave Shoals—8.30 a. m., 1.00, 3.45 p. m.
Round Trip Tickets, good on day of issue only, $1.25. Single Fare $1.00
For excursion rates and other information address
F. W. HARTFORD, G. P. A.
Portsmouth, New Hampshire

HOTEL HOLLEY
Washington Square
THE HOME OF PORTSMOUTH FOLKS IN NEW YORK CITY
Rates Most Reasonable
SHERMAN K. HILL
Manager
American Plan. European Plan

Mrs. Beatrice H. Scarborough
Teacher of Singing
Pupil of T. Morse Wemple
N. E. Conservatory of Music, Boston, Mass
Studio: 603 Lincoln Ave.
Portsmouth, N. H. Tel. 1143-R

Plymouth Rope
All Sizes
Walter S. Jackson
111 Market St.

PATRONIZE YOUR NEIGHBORHOOD GROCER
Sliced Ham 35c
Cooked Ham 55c
Legs Lamb 38c
Fresh Eggs 50c
Baked Beans ..6 cans for 25c
Cream of Tartar, ¼ lb. pkg. 2 for 25c
Star Naptha Powder ..4c pkg.
Cocoa ..... 2 lbs. for 25c
Jellies ..... 10c per jar
High grade goods at lowest market prices
WALDEN'S MARKET
240 Middle St. Phone 150

You Can Save Money
—by purchasing direct of the manufacturer. We manufacture our
MONUMENTS
at our own plant, which is equipped with all the latest labor-saving machinery and operated by electric power—the only plant so equipped in this section. Call and see the large stock of finished monuments which we carry
FRED C. SMALLEY
Corner State & Water Sts.
Also Dover, N. H., Opp. City Hall

WILLIAM A. WALKER
CHIROPODIST
Room 9, Glebe Bldg. 16 Pleasant St.
ARCH TROUBLE A SPECIALTY
Office hours: 12.30 to 6.30 P. M.
Mornings and evenings by appointment. Telephone 1152-J

FOR SALE
Large double lot, corner Sagamore Ave. and Verdun St. 169 ft. Approximately 70ftx100 ft. Will make two good lots. Fac stone wall sufficient to build foundation. Price reasonable with terms. Walter N. Meloon, 45 Pleasant St. 2 w a4.

DISTRICT COURT OF THE UNITED STATES
District of New Hampshire
No. 347 Adm.
United States
v.
One Buick Touring Car
LIBEL

To the Honorable George F. Morris, Judge of the District Court of the United States, within and for the District of New Hampshire.

Raymond U. Smith, Attorney for the United States in and for the District of New Hampshire, who, for the United States in this behalf, brings his libel against one Buick Touring Car, engine No. 736,492, registered under the laws of Maine, registration No. 69,042, registered under the name of Edward B. Veno of Bangor, Maine.

That on the 26th day of July, 1923, the said Buick Touring Car was seized by the Federal Prohibition Agents duly appointed, qualified, and acting as such in the said District, said Buick Touring car being at that time used by persons unknown to your libellant, in the unlawful transportation of intoxicating liquor within the state of New Hampshire and in the jurisdiction of this Court in violation of Section 26, Title II, of the National Prohibition Act of October 28, 1919; that said Buick Touring Car is now in the custody of the United States, in storage at Phillip's Garage in Concord, New Hampshire.

Wherefore your libellant prays as follows:

That said Buick Touring Car may be ordered forfeited, and sold at public auction under the direction of the United States Marshal for the District of New Hampshire, after due notice to all persons having any right, title, or interest therein, and that the proceeds thereof, after the payment of all costs and expenses, be paid into the Treasury of the United States, and for such other and further relief as to the Court may appear proper.

RAYMOND U. SMITH
United States Attorney for the District of New Hampshire.

DISTRICT COURT OF THE UNITED STATES
District of New Hampshire, ss
No. 347, Admiralty
United States
v.
One Buick Touring Car
ORDER OF NOTICE

This cause coming on for hearing on the 29th day of July, A. D. 1924, and it appearing to the Court that no claimant to said Buick Touring Car has been found:

It is further ordered by the court, That a hearing be had upon the same on the 8th day of September, A. D. 1924, before said court, at Concord, in said District, at ten o'clock in the forenoon, and that notice thereof be published in the Portsmouth Herald, a newspaper printed at Portsmouth, in the County of Rockingham, and having a general circulation in said District, once a week for two successive weeks, and that all persons in interest may appear at the said time and place and show cause, if any they have, why the prayer of the United States Attorney should not be granted and said automobile sold, as prayed for.

It is further ordered by the court that the Clerk shall send, in franked envelope to Edward B. Veno, 21 Union St., Bangor, Maine, an attested copy of said libel and this notice thereon.

Witness the Honorable George F. Morris, Judge of said Court, and the seal thereof, at Concord, in the District of New Hampshire, this 29th day of July, A. D., 1924.

(Seal) THOMAS B. DONNELLY
Clerk

A true copy,
Attest:
THOMAS B. DONNELLY,
Clerk

2t a14-21

DISTRICT COURT OF THE UNITED STATES
District of New Hampshire
No. 304 Adm.
United States
v.
One Cadillac Roadster
LIBEL

To the Honorable George F. Morris, Judge of the District Court of the United States, within and for the District of New Hampshire.

Raymond U. Smith, Attorney for the United States in and for the District of New Hampshire, who for the United States in this behalf, brings his libel against One Cadillac Roadster, engine No. A27869, registered under the laws of Maine, registration No. 49,719.

That on the 22nd day of August, 1922, said Cadillac Roadster was seized by the Federal Prohibition Agents duly appointed, qualified, and acting as such in said district, said automobile being at that time used by Daniel J. O'Leary of Portland, Maine, in the unlawful transportation of intoxicating liquor within the state of New Hampshire and the jurisdiction of this court, in violation of the law and of Section 6, Title II, of the National Prohibition Act and amendments thereto. Said automobile is now in the custody of the United States in storage at Phillip's Garage, Concord, New Hampshire.

Wherefore your libellant prays as follows:

That said automobile may be ordered forfeited, and sold at public auction under the direction of the United States Marshal for said district, after due notice to all persons claiming to have any interest therein, and that the proceeds thereof, after payment of all costs and expenses be paid into the Treasury of the United States and for such other and further relief as to the Court may appear proper.

RAYMOND U. SMITH
United States Attorney for the District of New Hampshire.

DISTRICT COURT OF THE UNITED STATES
District of New Hampshire, ss
No. 304, Admiralty.
United States
v.
One Cadillac Roadster
ORDER OF NOTICE

This cause coming on for hearing on the 29th day of July, A. D. 1924, and it appearing to the Court that no claimant to said Cadillac Roadster has been found:

It is further ordered by the court, That a hearing be had upon the same on the 8th day of September, A. D. 1924, before said court, at Concord, in said District, at ten o'clock in the forenoon, and that notice thereof be published in the Portsmouth Herald, a newspaper printed at Portsmouth, in the County of Rockingham, and having a general circulation in said District, once a week for two successive weeks, and that all persons in interest may appear at the said time and place and show cause, if any they have, why the prayer of the United States Attorney should not be granted and said automobile sold, as prayed for.

It is further ordered by the court that the Clerk shall send, in franked envelope, to Daniel J. O'Leary, 28 Hanover St., Portland, Maine, an attested copy of said libel and this notice thereon.

Witness the Honorable George F. Morris, Judge of said Court, and the seal thereof, at Concord, in the District of New Hampshire, this 29th day of July, A. D. 1924.

(Seal) THOMAS B. DONNELLY
Clerk

A true copy,
Attest:
THOMAS B. DONNELLY,
Clerk

2t a14-21

Stop Scratching

M. & D. Remedy and M. & D. Soap will heal the most obstinate case of Eczema, or other skin diseases. Money refunded if not satisfied. Sold by Benj. Green, Boardman & Norton, Adams Drug Store, Philbrick's Pharmacy.

W. F. WASHBURN
Plumbing & Heating Contractor
Portsmouth, N. H. Tel. 1332.
Residence and Office 62 & 64 Cabot St.

BITS OF SPORT OF LOCAL INTEREST

The DeMolay and the P. A. C. will endeavor to get together one week from Friday night that being the first available date for their postponed game of last Tuesday. The fans were all keyed up to the point where they would give up many things to see these two teams mix it when "Jupe Pluvious" surprised everyone and made it too damp to play baseball. Now they have more than a week to wait to see the biggest game of the season.

The P. A. C. have a chance to fatten their average and lead in the pennant race tonight. They have picked a worthy opponent in the Navy Yard Workmen. The latter team has had an in and out season but has always given a good account of itself when pitted against the leaders. With "Tug" Driscoll on the mound the Workmen are dangerous and may upset the P. A. C. Such a calamity would put the "athletes" in a tie with the DeMolay and with the DeMolay picked to win over the Service the following evening the youngsters will be in the van. With these things in mind the P. A. C. will display its best brand of ball in order to stay at the head of the class.

Each day clips precious seconds off the light and adds them to the darkness. With this in mind it might be well to consider starting the Sunset League games fifteen minutes earlier. There are only a few more games left and the fans are interested enough to hurry a little to attend. It would be better for the players to play the whole game in good light and it would not be such a handicap to the spectators to see the game if the time was advanced.

With some of the most important games yet to be played it is safe to say that the full five innings should be played in good light.

There is a possibility of the league ending in a tie. In this event the series between the DeMolay and P. A. C. will be the choicest bits of baseball seen in this vicinity for a long time. These two teams have been nip and tuck all the way through and a series between them would attract large crowds of fans.

The last couple of nights have brought with their cool air thoughts of the great pigskin game. It will not be long before the advance dope of the great teams of the coming season will start to circulate. Baseball is everyone's game and is fittingly our national game; but it is a sure bet that the younger element is as much if not more interested in football than they are in baseball. Few girls know a great deal about baseball but most girls can tell you a great deal about the pigskin game. Maybe this is because it is the schoolboy game of the land and the girls learn to appreciate the game and its players while they are cheering with the cheering sections at the games. However that may be the football fever has grown to such an extent in late years that it is truly the rival of baseball in popularity.

Our brand of football and method of playing it is amusing to most other countries. Lately one of the members of the American Embassy in Sweden gave a talk on American College life before a group of students and showed movies of American football and explained the game. The young men were very interested and asked if it was not necessary to have doctors and ambulances on the field. When they were told that it was they laughed loud and long. It was to them a most peculiar thing to think of teams of young men attacking each other in such a game and to play so hard as to hurt each other. Yet we of America think nothing of it and enjoy seeing a man going at top speed being pulled down by another who has to dive into the air to make the down. Knowing the game and the amount of ability, courage, determination and spirit one must have to play it, we are justified in enjoying it. If we had more games of this type where one must train faithfully and work hard and long to attain victory we would be better off mentally and physically.

A tennis tournament for the Officers at the navy yard has been arranged. Captain Owens has charge of the entries and a large number of the officers have entered. There are some fine players among the officers stationed here and some good matches will be held. At the present writing no one looms up as the possible champion as several of the officers who are fine players haven't appeared on the courts this season.

For Sale

Farm of 100 acres, eight-room house with improvements, medium-sized barn, good apple orchard together with berry bushes and blueberry patch, standing timber worth fully $1600. The property must be sold at once so same is at a sacrifice price. Terms and sale price on application.

C. E. TRAFTON
Real Estate Agent
Opp. P. O. Portsmouth, N. H.

USED CARS
EASY TERMS

Dort Roadster, '22...$290
Paige Sport, '20.....$345
Stutz Sport '20.....$445
Reo Touring '23.....$990
Dodge Truck '20.....$245
Vim Truck '20.....$135
Reo Sedan '22.....$745
Franklin '18.....$145
All Refinished. Good Tires.

MAPLEWOOD GARAGE
Vaughan St.
Tel. 1704

THIS STATE NOW HAS 68,000 AUTOMOBILES

Every Sixth Person in New Hampshire Now Owns Car

Motor Vehicle Commissioner John F. Griffin on Wednesday announced that 68,000 number plates have been issued from his office. This exceeds the maximum amount in previous years by almost 2,000 and it is predicted that the 1924 number will go at least 70,000 before the 1925 plates are issued the latter part of December.

With the number of cars in New Hampshire gradually increasing the ratio per capita increases in a like manner and the present ratio is now down so that it is figured every six persons in the state own a car.

If one could but figure the amount of money represented in the 68,000 cars licensed in this state the total would run up into at least six figures, it is said.

STARTING THE FIGHT FOR 9-INCH LOBSTERS

Found a Joker in the Law for York County at Last Session

The fishermen of York County are lining up for another fight for a nine inch lobster law in the next legislature. Senator Stevens, who is not a candidate for reelection this year, will be one of the leaders in the fight for the law, it is said. At the last legislature the York county delegation succeeded in having a nine-inch law passed, but it was later found that there was a joker in the law which made it apply to the whole state.

OBITUARY

George G. L. Remick

George G. L. Remick, a native of Kittery and a prominent resident of Exeter, died at his home on Main street in that town yesterday after a long illness. He was born in Kittery Feb. 19, 1853. He was educated in the public schools of Kittery and at a private school in this city. He enlisted in the navy in which for a few years he served as third assistant engineer. Since 1877 he had been a resident of Exeter. He was formerly employed as tool maker for the Exeter Brass Works. He was a member of the Congregational church, Exeter's three Masonic organizations, Star in the East lodge, St. Alban Chapter and Olivet Council.

Mr. Remick excelled as a baseball player and to the last he keenly enjoyed the games of academy athletes.

In 1876 he was married to Miss Anna Leavitt of Exeter, who survives him, with a daughter, Mrs. Robert G. Leavitt. He also leaves a brother, Christopher Remick of Kittery.

ELIOT

Congregational Church Fair, Eliot, Me., Tuesday, Aug. 19th. If stormy the next day. Ball game and fair during afternoon. 6 o'clock supper 35c. Concert at 7.45 p. m. by talented artists. Admission 35c. 3t a14-16-18

CHANGE OF SCHEDULE ON PORTS-MOUTH ELECTRIC R. R.

Effective Monday, Aug. 18, 1924.

Except Sat. and Sun. the 7.35 p. m. Main Line car to Rye and Hampton Beaches will be discontinued.

W. E. DOWDELL, Superintendent.
3t a13.

Leo J. Irish of Woonsocket, R. I., formerly of Kittery, was a visitor in town Wednesday.

PART 2 OF THE DANCE PROGRAM

Today Part two of the Denishawn Dancing Ensemble is presented to our readers. The production is in three parts, part one appearing yesterday, part two today and tomorrow we will have part three.

PART II
Divertissements

1. Waltz and Liebstraum, Ruth St. Denis
2. Betty's Music Box, WEsther Johnson, Ruth Kennedy, Catherine O'Brien, Bertha Renner, Sally Thomas.
3. The Invocation to the Thunderbird, Ted Shawn
4. Spring Morning Serenade. Margaret Batchelder Edna Eustace, Amelia Paras, Mary Basin, Helen Harris, Virginia Sandford, Mary Berry, Catherine Hill, Barbara Smith, Jean Bickford, Edith Johnson, Natalie Smith, Dorothea Buvig, Virginia Lamson, Muriel Thomas, Helen Clark, Frances Muchmore, Melva Wilson, Daisy Dowey, Kathleen Muchemore, Frances Whitmore, Dorothy Drew, Alice Mullen, Evelyn Wright.
5. Ballerina Real (a cafe dance), Doris Humphrey
6. Spanish Cafe Scene, Ruth St. Denis, Ted Shawn and Anna Cohen, Fannie Handler, Pearl Keene, Olympia Lizio, Poppy Miller, Marjorie McKenzie, Anna Williams, Isadore O'Brien, Helen Tilton, Edith Thomas, Violet Wendell, Harvey Drew, William Hutchins, Robert Simpson, Charles Staples, Reginald Voudy.

Intermission

Heals Like Magic
Chafing, Rashes, Itching and all Skin Irritations of Infants, Children & Adults.
Sykes Comfort
Healing Toilet Powder
Gives Instant Relief.
There's Nothing Like It. All druggists

BOARD OF REGISTRATION

The Board of Registrars of Voters will be in session at the council chamber, City Hall, on the following dates: Tuesday, Aug. 12, Friday, Aug. 15, Tuesday, Aug. 19th, Friday, Aug. 22, Tuesday, Aug. 26, Wednesday, Aug. 27 from 9 to 12 a. m., 2 to 5 and 7 to 9 p. m. Also on election day, Tuesday, Sept. 2nd from 8 to 12 a. m., to prepare the check lists for the September Primary election.

BOARD OF REGISTRARS,
A. J. Barrett, Clerk
Samuel Alley, Chairman.
tf a4

JOE SAYS

The Fish Wharf is the place to buy your fish. Our boats fish daily; this insures you fresh fish.

Shore Fish Co.
Isles of Shoals Wharf
Off Market St. Tel. 1604

COMMISSIONER'S NOTICE

The subscriber, having been appointed by the Judge of Probate for the County of Rockingham, Commissioner to examine and allow the claims of the creditors of the estate of Magnus Julius Palson late of Gloucester, Mass., having estate in said County, deceased, represented insolvent, and six months from the eleventh day of August A. D. 1924, being allowed for that purpose, hereby gives notice that he will attend to the duties assigned him, at his office, First National Bank Building, Portsmouth, in said County, on October 11, 1924, on November 15, 1924, and on February 7, 1925, from one to five o'clock in the afternoon of each of said days.

Dated August 12, 1924.
CHARLES M. DALE, Commissioner
a14-21-28

NOTICE

The subscriber gives notice that he has been duly appointed executor of the will of Flora E. Junkins late of Portsmouth in the County of Rockingham, deceased.

All persons indebted to said estate are requested to make payment, and all having claims to present them for adjustment.

ALBERT R. JUNKINS
Dated Aug. 12, 1924.
a14-21-28

NORTH RYE BEACH BUS LINE

Bus meets all electrics (7.05 A. M. to 9.05 P. M.) at Lang's Corner, going as far as Ocean Wave House.
Private buses for hire, for picnics, outings, private parties, etc.
Joseph Cavaratta. Tel. 556-M.

WANTED

WANTED—Second hand gas range. Tel. 1430. 1w a11

WANTED—To rent by single gentleman, 2 unfurnished rooms in private family, west end, write C. D. Herald Office. 1w a11

WANTED—Office work, full or part time, by young woman. Five years experience. Phone 1849-W. 1w a11

WANTED—A young lady to learn dry goods business. Inquire of Mr. McCarthy. 1w a11

WANTED—Kitchen girl at Little Gem Cafe, 161 Vaughan street. tf a4

WANTED—Resident agents everywhere in New England by manufacturers of Mallman Shoes. Full time or spare time opportunity. Personal interview arranged with all applicants. Philip Giard Shoe Co., Brockton, Mass. 3t a12-14-16

WANTED—An engine lathe in good condition, state make, size, and full particulars. Box 501, Portsmouth, N. H. 1w a12

WANTED—Automobiles to wash. James W. Bartlett, Automobile washer, late of the Motor Mart. Apply 60½ Bow St., of Tel. 1425-M. 1w a13

WANTED—Man to sell the highest class of building material and roofing shingles on the market, good commissions. State full particulars in first letter. P. O. Box 501, Portsmouth, N. H. 2w a12

WANTED—Two furnished rooms for light housekeeping private family preferred. Address W. Herald office. 1w a8

WANTED—Woman for general house work. Apply at Dinnerman's Market. tf a2

WANTED—College senior desires position as chauffeur. Experience with Pierce Arrow. Tel. 921-W. tf j15

WANTED—Work of any kind by able bodied man. Address 25 Richmond St., phone 615-J. tf j30

WANTED—Paper and painting. All kinds wall papers for sale. Willis F. Gray 339 Wibird St. Phone 1934-J.

WANTED—Barber to open shop near North Shore Hotel, Hampton Beach. Great demand. Write North Shore Realty Co., Hampton Beach. tf a25

TEAMING AND TRUCKING of all kinds. Grading, filling and excavating. Sand and gravel supplied. Badger-Rand Ice Co. Tel. 1403. tf j14

TO LET

HOUSES

Four, five and six rooms, with all improvements. $18.00 per month up.

The Atlantic Heights Co.
Tel. 88.

TO LET

TO LET—Kittery Junction, Me., 4 rooms, furnished or unfurnished, all improvements, on bus line, 10 minutes walk to navy yard. Janitor service. Apply 18 Bridge St. tf a14

TO LET—One front room with all modern conveniences. Tel. 1312-J. 1w a12

TO LET—Rooms for light housekeeping. Large double and single rooms at The Webster House, 58 High St. 1w a14

TO LET—Furnished room 2 flights up, medium size. 98 Court St., cor. Rogers St. 1w a11

TO LET—House of six rooms, running water, in Kittery on Rogers road, ten minutes from navy yard. Can be seen Saturday from 11 to 3. Also Sunday. Apply 232 Court St., Portsmouth. 1w a8

TO LET—In Kittery Point, five furnished rooms, bath, fire place. On water front. Mrs. E. F. Upham, Kittery Point, Me. 2w a7

TO LET—Three rooms for light housekeeping, electric lights, gas and running water. 41 School St. tf a8

TO LET—Furnished suite of two rooms with private bath. Also single room with bath. "The Islington," 216 Islington St. Tel. 8411. tf m31

TO LET—Furnished house 8 rooms and bath, steam heat, electric lights. 48 Whipple St., Kittery, Me. Tele. 1724 or 251-M. 1w a12

TO LET—One front room suitable for two. Price $4.00 per week. Mrs. L. G. Dore, 261 Richards ave. tf a13

TO LET—Desk room, telephone, services of stenographer, rent reasonable. Miss Lyons. Tel. 229. tf j16

TO LET—5 room flat, gas and electric lights. No. 3 Jackson St. $14 per month. Apply J. F. Lamb. tf j9

TO LET—Storage for furniture and other goods. Apply J. T. Davis, 173 Market street. Tel. 129 or 1443-M.

TO LET—No. 132 State St. comfortably furnished rooms, large, sunny, neat and attractive. Continuous hot and cold water, centrally located. Tel. 902-M.

TO LET—Tenements furnished or unfurnished. Apply to Peter Pantelakes, 530 Cutts St. Tel. 1592-Y. tf m24

TO LET—Tenement, all modern improvements, 53 Deer St. Raphael Paola. j21 tf

TO LET—Furnished room. Apply at 107 Union St. 2w a2

TO LET—Housekeeping apartments for light housekeeping, white enamel sinks, electric lights, steam heat, baths, reasonable rent at 147 State St. Phone 436-W. tf m1

TO LET—Two front offices in Glebe building. Inquire Deluxe Bakery. tf m1

TO LET—4 rooms, reception hall, pantry and toilet on first floor. 3 rooms above on 2nd floor. Modern improvements. Garage. Apply George D. Boulter, Kittery, Maine. tf j31

TO LET—Furnished rooms and kitchenette apartments Sandford House, State street.

TO LET—Two rooms furnished for light housekeeping, modern improvements. Apply 59 Court St., corner Liberty St. 1w a8

TO LET—Suitable place for plumber shop, paint shop or any several manufacturing plants. Inquire at this office.

TO LET

5 rooms, steam and hot water at entrance to navy yard, Kittery. J. P. Sugrue. 3t a7

TO LET—Six-room house with modern improvements. Garage. 30 Gardner St. 1w a13

FOR RENT

OFFICES — Desirable office space for rent on Market Square, also on Daniels St. Apply First National Bank.

FOR RENT—Furnished apartment of two large rooms and bath, electric lights steam heat. In business section, opposite Colonial Theatre. Caswell Agency, 9 Congress St. tf a5

FOR RENT—1 garage, New Vaughan street. For terms apply Armour Beef Co. Portsmouth, N. H. tf j2

FOR RENT—Furnished house 9 rooms near salt water and electrics. Bathing and boating. Garden, garage, telephone. $30.00 a month. Address P. O. Box 13 or telephone 1573-X. tf m15

FOR SALE

FOR SALE—Two farm-raised male collie pups, yellow and white, four months old. $5. each. Tel. 1094-J or call Bryants, King's Highway, Eliot, Me. 1w a14

SPECIAL.—We offer a six room dwelling near navy yard at very low price if sold before Sept. 1. Act now if you want a good home in convenient location. Arthur F. Cook and M. L. Newson, Agents, Kittery, Me. tf a14

FOR SALE—Electric vacuum cleaner in fine condition. Cost $68. Leaving ver rosary and some change. Finder city. Will sell for less than half price. Phone 1780. 1w a13

FOR SALE—Two lots at Prospect Park. Apply to Mr. Guy Trueman, 588 Islington St., or Tel. 1814-M. a13 aw

FOR SALE—White Leghorn Cockerels, the famous Hollywood strain of Egg Champions. $2— 3 for $5. C. F. Pearson, 1157 South St. Phone 1699-W. 1w a13

FOR SALE—A fine C Melody saxaphone. For particulars call 1037-W. 1w a12

FOR SALE—A double house in good condition, five minutes walk from navy yard. Quick sale. Low price. Tel. 871-M Kittery. 2w a11

FOR SALE—A Ford slip on truck body Tel. 316-M. 1w a9

FOR SALE—Household goods. Apply at 29 1-2 Market St. 1w a11

FOR SALE—I am leaving town and must sell cheap a 1919 Ford touring car in good condition. Address Box "V" New Castle, N. H. 1w a11

FOR SALE—Two Pointer pups 4 mos. old. Black and white tick. Apply 19 Post Road, Kittery, Me., after 6.30 p. m. Tel. 1747-W. tf a11

FOR SALE—Grocery, ice cream and candy store. For particulars inquire at 460 Islington street. 1w a9

FOR SALE—1 Candee Incubator A-1 condition, 4000 egg capacity. Favorable price for quick sale. Apply to Samuel Seward, Rogers Rd., Kittery, Me. 2w a5

FOR SALE—One 6-room dwelling, all modern conveniences; two 6-room modern bungalows; cottage at Pepperrell Cove, Kittery Point, Me. All modern; one new modern bungalow Eliot, Me.; one 6-room dwelling Kittery Village; one large modern cottage at New Castle N. H. Also other property for sale. For further particulars apply to Arthur F. Cook and M. L. Newson, agents, Kittery Me. tf a11

FOR SALE—A double house in good condition, five minutes walk from navy yard. Quick sale. Low price. Tel. 871-M Kittery. 2w j28

FOR SALE—Elto outboard motor 3 h. p. first class condition. Inquire W. E. Dearborn, Herald. tf j24

FOR SALE—All kinds of second hand furniture. P. Levine, 90 Atkinson street. tf j26

FOR SALE—1923 Maxwell Sedon, low mileage. Priced right for quick sale. Green's Garage, Foye's Corner. Phone 1202-W. tf j28

FOR SALE—Gas range and gas plates, kitchen tables, chairs, refrigerators, davenport baby's nursery chair, 2 oil heaters 2-burner oil stove. Apply 107 Vaughan St., or phone 1467J. tf j25

FOR SALE—New and second-hand Scales, all makes; one Cash Register; one 12-foot Counter, one 4-foot Showcase; repairing and adjusting on Cash Registers and Scales. J. W. McMullen, 553 Maplewood Ave., Portsmouth, N. H. 17779-M. j20tf

FOR SALE—Motor pleasure boat 26 ft. by 9 ft. Almost new. In fine condition, with or without motor. Apply 58 Whipple Road, Kittery.

FOR SALE—One Vulvin gas gas heater. Apply 82 Jefferson St. tf a8

FOR SALE—A 30 ft. boat with 4 cylinder 4 cycle 20 h. p. Unit F Kermdth power plant, all in first class condition. Inquire of Capt. H. M. Seaward Kittery Point, Maine. 1w a8

FOR SALE—1 canoe in first class condition. Inquire of R. R. Lear, foot of Gates St. 1w a7

FOR SALE—Airedale pups, proud mattrons on shares. Telephone 1274-Y, E. G. Clough, Greenland. 2m j9

FOR SALE—One two-ton dump body Nash truck in good condition. Chas. W. Gray, Consolidation Coal Co. Phone 90. tf j8

FOR SALE—Seven passenger Cadillac touring, newly painted and overhauled, excellent condition, used by private family. Bargain. Phone 1272-Y. tf j20

FOR SALE—House lots Park St., Wibird St. Fine neighborhood. Inquire at this office.

FOR SALE—Owner wishes to dispose of 1923 Elgin sport model, winner of the Guttenberg Beauty and Power contest. 5 new Cord tires. Sell reasonable. Call J. Burney, Somersworth 98-4. 1w a14

NOTICE!

AS THERE ARE MANY SALES GOING ON IN THE CITY THIS WEEK DON'T FORGET TO SALE IN THE OLD PLACE

CAPT. RAND'S
5 Ladd St.

FOR SALE

FOR SALE—Ford touring car overhauled, new paint, fine condition. Can be seen after 5 p. m. or Saturday afternoon. Lee Spinney, So. Eliot. 1w a14

FOR SALE—Business or State St. Scales, fixtures, counters etc. Also Ford delivery with covered top very reasonable offer won't be refused. Tel. 978-M. tf m24

FOR SALE—Bureaus, chairs, lawn mower, refrigerator, counter and show case, large iron kettle. J. L. Coleman, corner Deer and Market Sts. Tel. 1915W. tf m23

LOST

LOST—A Spaniel dog with a white breast. Please notify T. C. Wilson, 1009 Maplewood avenue or Tel. 1867-W. 1w a13

LOST—Friday, Aug. 8, either in Goodwin Park or on Islington street, a small chamois bag containing a silver rosary and some change. Finder please return to this office. 1w a14

LOST—Left on Shoals wharf light tan overcoat. Return to steamer Sightseer. Reward. 1w a14

LOST—Brown pocket book containing railroad pass. Reward. P. E. Gasson, American Express office. 1w a14

LOST—Will the lady in auto who took care of my cat at the fire kindly return to George Todd, Breakfast Hill. 1w a11

LOST—Will the person or persons who found soldering furnace (torch) on Brackett Road, Rye, please return to N. E. T. and T. Co. 1w a11

MISCELLANEOUS

PICNIC GROUNDS finely equipped. Arrangements made for clam bakes. Dance hall to let. Call Sharette. Phone 1201-M. tf j17

MADAM HILLIS, Psychic Reader and Adviser, 212 Summer St., cor. Islington St. Phone 1310.

JOBBING AND FURNITURE moving. Out of town trips, express, freight and all kinds of trucking. Low rates. John Hutchins. Tel. 665-J. tf j6

SWEDISH MASSAGE— Mrs. Bertha E. Steele, 310 Dennett St., Portsmouth, N. H. Phone 594-J.

ELECTROLYSIST

Abbie Caswell guarantees a safe and permanent cure for the blemish of superfluous hair. 15 years' experience. 33 Market St. Portsmouth, N. H. With E. G. Raitt, Tel. 824-R. a11-12-13-18-19-20

Snap Shots Of Portsmouth and Vicinity

Get out your cameras, folks, and "snap" something that will be of interest to Herald readers with a news value. Pictures of individuals, scenery, points of interest, buildings, river scenes. At the end of each month The Herald will give a cash prize for the best subject and photographic work.

HAM'S
Undertaking Rooms
122 Market St.
Phone 164-W
Alfred E. George
William A. Pressey

NEW METHOD LAUNDRY
Wet Wash—Flat Work
PIKE & SOMERBY
Tel. 373. Commercial Wharf

THIEVES ROB TWO HOUSES IN RYE

Work in Daylight and Get Away With Watches and Jewelry

Rye had a call from daylight house thieves on Wednesday afternoon. The jobs were likely done by the same crooks and both within two hours. The first place they called was at the home of Everett H. Seavey near Foye's corner. Mrs. Seavey was in the store nearby at the time and although she saw two men leaving the house she paid no attention to them, thinking they were some of the lodgers or men looking for rooms. Later she discovered that they had unlocked one of the rooms and got away with a gold wrist watch, camera and other articles. They later went into the residence of Mrs. Wallace Goss on the Rye Harbor road where they stole another ladies gold watch and a pocket book with some money. No one saw them around the Goss place. A new man's union suit was found in one of the rooms which they left in a bundle.

The robberies were reported at once to the town and county authorities who immediately went to work on the same.

Our Three Last Days of Our

GRAND

Clearance Sale

Thursday-Friday-Saturday

Ladies Sandals in all leathers, values $4.50 to $5, now $2.45

Ladies' White Shoes for dress and sport wear, values $3.50, now $1.95

Ladies' Comfort Shoes ..... $1.00 a pair

Men's Shoes, Rice and Hutchens, Goodyear Welt, values $6, $8, now ..... $3.45 and $4.45

One Lot of Men's lower grade shoes will go for .... $2.45 and $2.95

Boys' and Girls' shoes and tennis goods, 35 per cent off regular prices.

One lot of Young Men's suits, Grays and Browns, all worsted, values $30 to $35, now $22.50

One lot of Men's suits, dark and light overplaids, some with one and some with two pair of pants, sizes 35, 36, 37 only, Go down to ..... $20.95 a suit

One special lot left over, a wonderful trade, a wonderful suit. In dark colors, and made of the best materials. Go for the low price of $14.45

A special new lot of Men's sport Sweaters go for .. $2.45

Boys' and Children's suits, values from $5 to $15. Go for ..... $2.95 to $8.45

Men's new Cricket Sweaters in all colors, were $5, now $3.45

DON'T MISS THIS BIG OPPORTUNITY

Hundreds of other Bargains in Odds and Ends. In furnishings for the entire Family. Where you can save 50 per cent. Remember the Place.

Portsmouth Bargain Store

88 Market St., Portsmouth, N. H.

J. R. Cohen, Mgr. Tel. 314-W.

Ford

THE UNIVERSAL CAR

IF

—You are interested in owning a Touring Car and want to keep your investment at a low figure and still have a dependable car, we have the one that will interest you. It's a Ford Touring, with starter and demountable wheels. Looks well and runs good. A mighty good car at a low price. We have only the one car at this price, so act quickly if interested.

Special Sale Price $150.00

Brooks Motor Sales

"The Safest Place to Buy a Used Ford"

Portsmouth. Hampton.

OBSEQUIES

Samuel F. Paul

The funeral services of Samuel Fernald Paul were held at the home of his son, John S. Paul, York Beach, on Tuesday.

Mr. Paul was born in Kittery Dec. 23, 1847. He was the son of Warrington I. and Sarah A. E. (Fernald) Paul and had been in business in Kittery, York and Dover. He was a man of excellent character, held in high esteem for his honorable and kindly dealings.

Mr. Paul was a member of the First Congregational church of Dover, a past president of the William Pepperell association, and a member of Wecohamet Lodge, I. O. O. F., and Canton Parker Encampment of Dover, being initiated at Kittery Sept. 22, 1873.

He is survived by five sons, seven gradchildren, two brothers and three sisters.

Syncro High Frequency Spark Transformer

Syncro increases power, speed, smooth operation, and motor satisfaction and keeps the motor clean. Syncro ends carbon, cuts down oil expense stops all ignition trouble. Syncro is the greatest improvement in automobile ignition since the "jump-spark" system replaced the "make and break" system of the pioneer "Horseless Carriages."

JOSEPH POKAY, Distributing Agent

Tele. 1445-W 1w a14

NOTICE

Members of Fannie A. Gardiner Rebekah lodge are invited to attend the funeral of Sister Martha H. Towle on Friday afternoon at two o'clock from her late home, 272 Highland street.

TRUTHS ABOUT COAL

It's the same with coal as with any other of Nature's products.

There is Superior Coal.

There is Inferior Coal.

Depends upon where it is mined and how it is handled.

Here You Get BEST COAL

Full Weight, Full Measure of Service and Full Value

C. E. WALKER & CO.

State, Water & Daniel Sts.

Call 236 or 237

HILL'S MARKET

268 State 268

Native Salmon ..... 40c lb.

Eastern Halibut, Sword Fish, Mackerel, Haddock, Clams shucked and in the shell.

Friday and Saturday

Legs Lamb 35c

Fore Lamb 18c

Boneless Pot Roast 25c

Native Fowl 38c

Full line of Vegetables.

NOTICE

MARBLE AND GRANITE MEMORIALS manufactured with finest modern machinery, recently installed.

Prices lowest in this vicinity.

Work Guaranteed.

J. H. DOWD CO. Inc.

37 Years at 88 Market Street.

MANY PRESENT AT MEETING IN KITTERY

P. D. & Y. Plans Discussed at Preliminary Gathering Last Evening

A well attended meeting was held in Wentworth Hall, Kittery, last night for the purpose of arranging plans for the town's work in the proposed purchase of a part of the Portsmouth, Dover and York Street Railway.

This gathering was in the nature of a get-together meeting preliminary to the real work and the plan was thoroughly discussed and methods of going ahead in the matter mapped out. It was the sentiment of the meeting that Kittery would be found willing to do its share in the effort to retain the road, and the committee is working energetically today to secure pledges from the people of the town.

One new member, Wesley Grogan, was added to the committee last night, the other members being Miss M. Louise Newson and George D. Boulter.

John Thaxter, members of the committee from Kittery Point, was present at the meeting and gave a report of the progress made in that section of the town. He stated that there was much interest there and the plans were progressing very encouragingly.

It was planned at the meeting last night to have someone look over the road and furnish an estimate of the cost of putting it in repair and in condition to operate.

Those present were much interested in the entire plan and gave assurances of hearty cooperation in all the efforts Wesley Grogan presided at the meeting.

Local Dashes

Call 288 for ice. tf a14

Call 1704 Service Car.

Coal, wood of all kinds for sale. Phone J. Regan, 662-W.

Used cars Maplewood Garage. Tel. 1704, Vaughan St.

Follow the crowd to Cookson's dance tonight.

Monuments, gravestones. J.H.Dowd. Tel. 1647-M. 98 Market St. Est. 1883.

Call 1704 Taxi. Lowest rates.

Roller skating every Wed. and Sat. night in Sugrue Hall, Kittery. tf a7

For pure ice call People's Ice & Coal Co. Tel. 288. tf a14

Before taking insurance get rates from Toner Agency, 506 Middle St. Insurance of all descriptions. Tel

Hard and soft wood, pine limbs. Francis F. Clair, Cate St. Tel. 1507.

Hemstitching and picoting done while you wait; mail orders promptly attended to. Fine materials skilfully handled. Mrs. Mullane, 33 Columbia St

SPECIALIZING hand embroidered Japanese and vanity kimonas. Madam Robi, 107 Vaughan St. 1w a14

A good time to get your fall wall papers at Gray's Cash Sale for this week only 25 percent. 4t a12

The Exeter News-Letter on sale every Friday by the Portsmouth News Company

Call People's Ice & Coal Co. for ice card and service. Tel. 288. tf a14

1345-M.

Stewart E. Rowe, candidate for County Solicitor will speak at Rye Center Friday evening at 7.30 at S. A. Dow and Sons store North Hampton at 8.30. Everybody invited. 1t a14

Kindling Wood

Geo. W. Robbins

Phone 1612-W.

Life Insurance is not a gamble but one of the safest investments. Maurice Richards, Agent for the New England Mutual Life Insurance Company. Telephone 1937. tf a9

Our Automobile insurance department has a 100 per cent record of satisfactory claim settlements. Agents for the Aetna Casualty & Surety Co. Caswell Agency, 9 Congress St.

A Rhode Island Clam Bake to be held at Sea Point from 12 p. m. to 4 p. m. Aug. 16th, given by Edward Bayliss. Jitney service to Sea Point Beach.

The Herald ad man will fix you up.

THE HERALD HEARS

The latest way in announcing divorce is by nifty cards issued by the man and sent to his friends.

That a Chicago paper suggests appropriate couplet at the bottom of the card as follows: "Mrs. John Henry Howard is pleased to announce her husband, John Henry is given the bounce."

That it is a delicate way of informing your friends that they need not mourn for your tragedy in domestic life, and you are ready to be invited to parties right along.

That no handtub from New Hampshire has entered for the New England firemen's muster to be held at Newburyport on Saturday.

That Newburyport has adopted the traffic siren for fire alarm.

That the Somersworth baseball team will play Fort Constitution here on Saturday.

That the residents of Seabrook are still waiting to hear of the appointment of a police court judge for that town.

That 50 hands are at present employed at the American Agricultural and Chemical plant.

That a stove may be kept sanitary by applying white vaseline after the fire has been allowed to die down. Rub the vaseline on with a cloth, then go over the stove with a steel wire brush. This removes all dirt and grease and makes the stove look like new.

That the Portsmouth navy yard officers will be pleased when they see the last of the cruiser Huntington.

That they say the room on the water front is badly needed for submarines and other craft.

That if this crowded condition exists why not complete more of the quay wall that was started some years ago towards Henderson's Point?

That the Portsmouth Hospital is seeking applicants for the training school.

That the right kind of young women from Portsmouth are eligible as well as those from outside this city.

That a western paper carried this advertisement: WANTED—A butcher to cut up and serve customers.

That this sounds like a slaughter house paragraph.

That most animals shed their fur in the summer while humans are putting them on.

HELP WANTED

Waitresses wanted at Farragut House. Apply at once. Tele. Rye 116.

WILLIAM A. WALKER

CHIROPODIST

Room 9, Globe Bldg. 16 Pleasant St.

ARCH TROUBLE A SPECIALTY

Office Hours: 12.30 to 5.30 P. M.

Mornings and evenings by appointment. Telephone 1152-J

For Sale

Middle Road, Near Plains

A six room cottage house with bath, electric lights and furnace heat. In excellent condition. This place goes for the small sum of $3000. Cannot be duplicated.

Frederick Gardner

Sole Agent

GLEBE BUILDING

Houses For Sale

824-826 State St.—7 rooms on each side; heat and bath. Now rented for $52 a month. Price $5000.

404-406 Pleasant St.—6 rooms on each side. Rents for $38 a month. Price $4000.

232-234 South St.—10 rooms and furnace. Rents for $38 a month. Price $3000.

Benson St.—Two flat houses, 5 rooms in each; bath, furnace and electric lights. Rents for $36. Price $5000.

834 State St.—6 room house in excellen tlocation. Rents for $17 a month.

428 Pleasant St.—12 room house arranged in two flats. Price $3000.

Frank D. Butler

Exclusive Agent

REAL ESTATE & INSURANCE

5 Market St.

FOR SALE

Three valuable pieces of Real Estate in Kittery, Maine.

One two-flat house with all modern conveniences on Wentworth street.

One single house with all improvements in rear of above.

Land and buildings on Government street. Building with store, tenement and club rooms. Four car garage in rear. These properties are handy to navy yard entrance.

For full particulars call or write

J. P. Sugrue, Kittery, Me.

C. F. DOWD

Monuments and Gravestones

Thirty Years Experience in Marble and Granite Work

Now at 67 Bow St.

Phone 1545-M.

The Silent Partner says,

"If everybody were fat, there would never be another war."

Everything ready and made on the right scale, the heavy weight doesn't mean a long wait as all sizes are here.

August has scaled down the price on some of our biggest values.

HENRY PEYSER & SON

FEATURING STEIN-BLOCH "SMART CLOTHES"

If you are annoyed by your screen door sagging we have the remedy

Pryor-Davis Co.

THE OLD HARDWARE SHOP

36 MARKET STREET

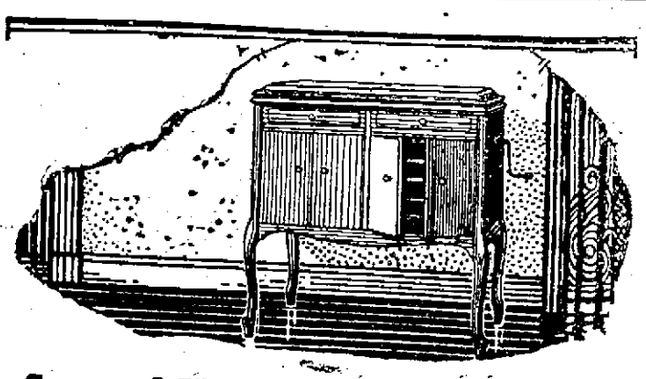

See and Hear This New Victrola

This is the new *Victrola Model 215*, the latest development of this type of instrument—a new Victrola at a moderate price. Our wide range of styles offers ample choice to suit your taste. Convenient payments.

Come in and hear this Victrola where the service is always good!

HASSETT'S

GAS 21c

All Registered Customers with card, 20 cents

MAPLEWOOD GARAGE

Vaughan Street. Tel. 1704